

4850

Survey For:

# MICHAEL BOOTH

Located in the NW 1/4 of  
Sec. 9, T. 35 S. R. 1 W., W.M.

By: Mark E. Boyden

May 11, 1972

Doc. No. 71-12934, O. R.

Recorded Survey No. 4604

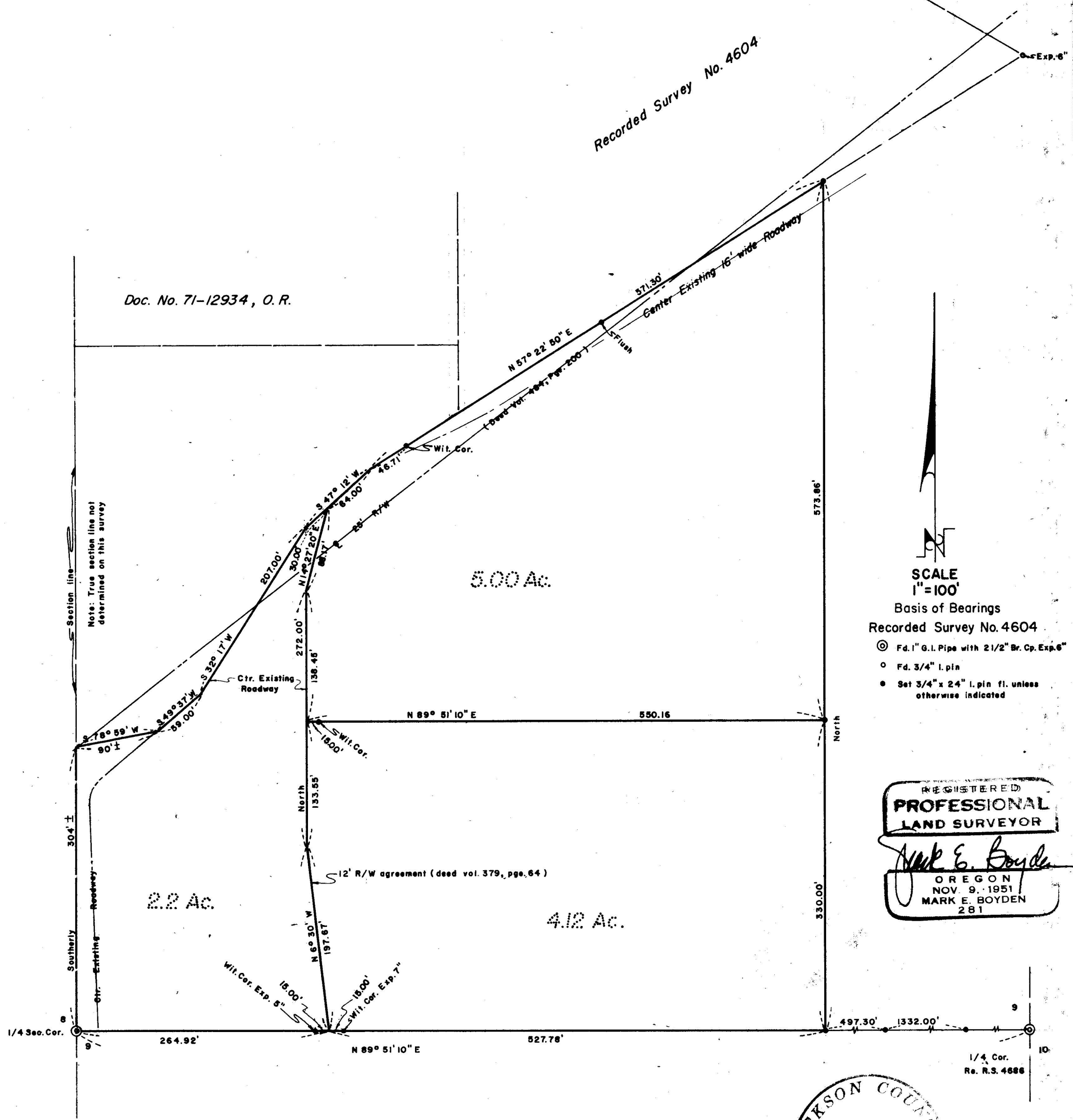

SCALE  
1" = 100'

Basis of Bearings  
Recorded Survey No. 4604

- ⊙ Fd. 1" G.I. Pipe with 2 1/2" Br. Cp. Exp. 6"
- Fd. 3/4" I. pin
- Set 3/4" x 24" I. pin fl. unless otherwise indicated

REGISTERED  
**PROFESSIONAL  
LAND SURVEYOR**

*Mark E. Boyden*  
OREGON  
NOV. 9, 1951  
MARK E. BOYDEN  
281

JACKSON COUNTY  
RECORDED  
MAY 11 1972  
SURVEYOR

4850

4850

SURVEY NO. 4850

SURVEY NARRATIVE TO COMPLY WITH O.R.S. 209.250.

FOR: Michael Booth  
Hammel Road  
Eagle Point, Oregon

PURPOSE: 1. To partially monument and fully describe three parcels within the Booth ownership in the Northwest 1/4 of Section 9, Township 35 South, Range 1 West, W.M.  
2. To set line pins on the "East-West" centerline of said Section 9.

PROCEDURE: Utilizing the T2 Theodolite, the H.P. 3800-A Distance Meter and chain, tied to monuments as shown on the map to accompany this report. From said data, computed positions of the tract boundaries and monumented same as shown on said map.

May 11, 1972

