

4849-A

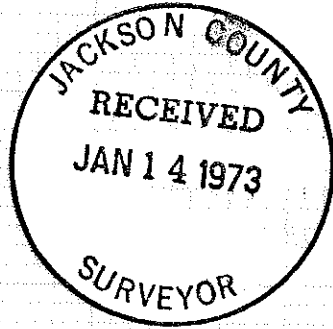

### AMENDMENT MAP

SHOWING SURVEY IN SEC. 27, T. 35 S.,  
R. 4 W., W.M., JACKSON COUNTY, OREGON  
NOV. 26, 1973                      SCALE: 1"=400'

SURVEYED FOR & BY :

MAX H. HULL SURVEYING  
602 N.W. 5th ST.  
GRANTS PASS, OREGON

N

FD. 2" IRON PIPE  
WITH BRASS CAP & B.T.'s

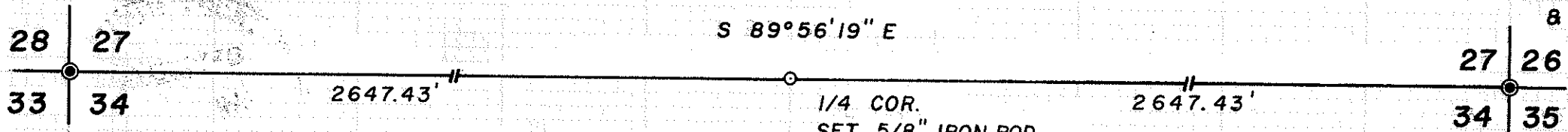

FD. 5/8" IRON ROD  
& B.T.'s

1/4 COR.  
SET 5/8" IRON ROD

SCRIBED:

8" MADRONE N 59°E 5.36'  
8" MADRONE S 8°W 14.12'

REGISTERED  
PROFESSIONAL  
LAND SURVEYOR

*Max H. Hull*

OREGON  
JULY 11, 1969  
MAX H. HULL  
901

4849-A

**MAX H. HULL Land Surveying**

602 N.W. 5th. Street Grants Pass, Oregon 97526

SURVEY NARRATIVE to comply with Paragraph 209.250, O. R. S.

DATE: November 26, 1973

FOR: Max H. Hull Surveying  
602 N.W. 5th St.  
Grants Pass, Oregon.

PURPOSE: To correct the 1/4 corner common to Section 27 and 34, Township 35 South, Range 4 West, Willamette Meridian, Jackson County, Oregon set per Survey 4849.

PROCEDURE: I was notified by Surveyor Larry J. Friar that the 1/4 corner that I had set by single proportion per Survey 4849, appeared to be out of position. I checked the computations of the field notes, and found an error in a slope reduction, that when corrected would make the Section line agree with Larry Friar's finding. I then corrected the corner in the field and made new ties to the Bearing Trees, as shown on the map.

