

4848

4848
8787

Survey For:

WAYNE KIRKWOOD

Of lot 7, Block I of
WOOLVERTON SUBDIVISION
in the NW 1/4, Sec. 25
T. 37S. R. 2 W., W.M.
Medford, Oregon
By: Mark E. Boyden
April 24, 1972

LEGEND

- Basis of Bearings
Recorded Survey No. 212
- Fd. monument as indicated
 - Set 3/4" x 24" l. pin flush
 - ✕ Set lead plug / tack in conc.

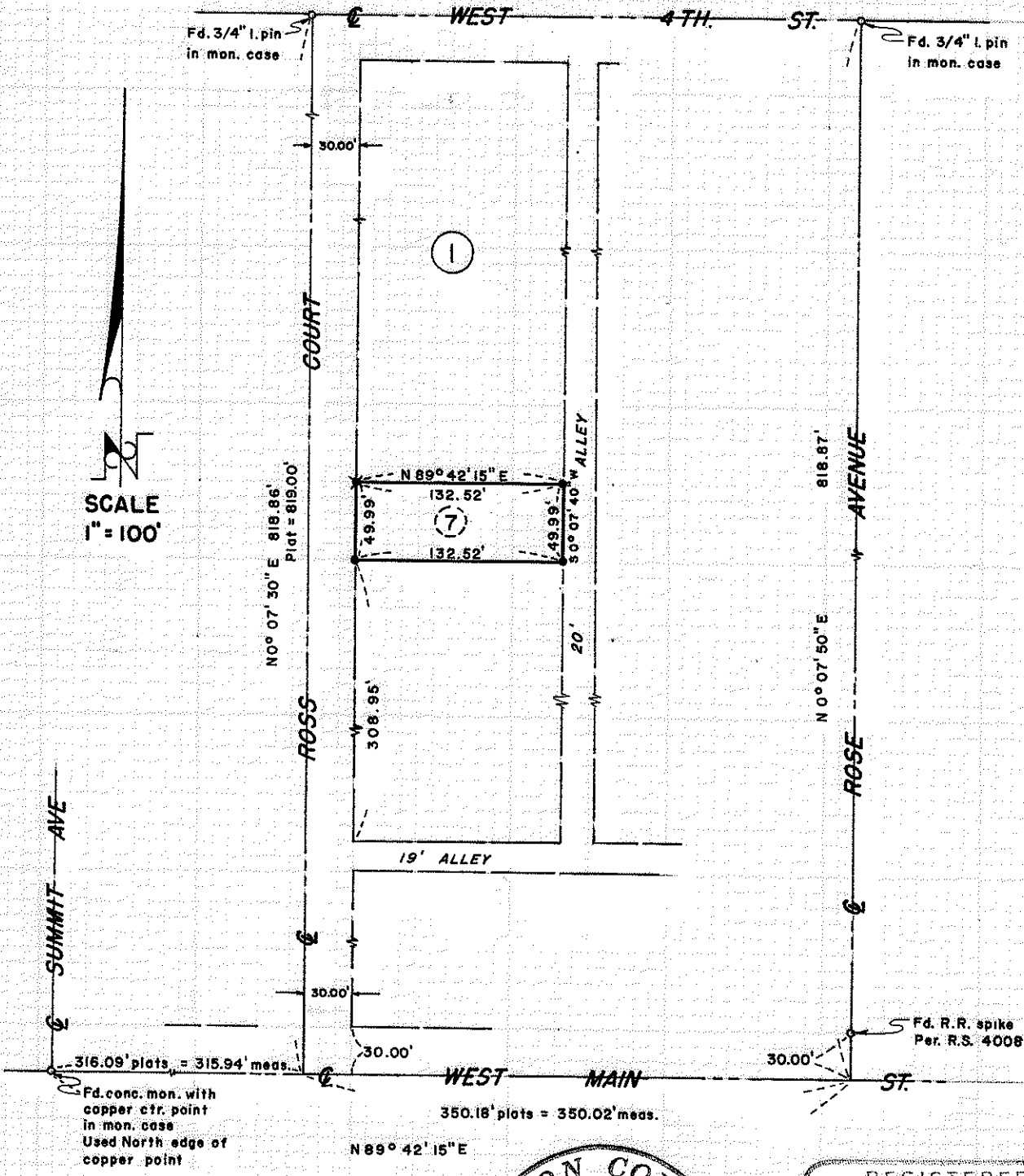

JACKSON COUNTY
RECORDED
APR 28 1972
SURVEY

REGISTERED
PROFESSIONAL
LAND SURVEYOR
Mark E. Boyden
OREGON
NOV. 9, 1951
MARK E. BOYDEN
281

4848

SURVEY NARRATIVE TO COMPLY WITH O.R.S. 209.250.

FOR: Wayne Kirkwood
28 Ross Court
Medford, Oregon 97501

PURPOSE: To monument the corners of Lot 7, Block 1 of WOOLVERTON
SUBDIVISION, a recorded subdivision in Medford, Oregon.

PROCEDURE: Utilizing the T2 Theodolite, the H.P. 3800-A Distance
Meter and chain, tied to controlling monuments as shown on the map
to accompany this report. From said data, computed the positions
of the lot corners on a proportional basis and monumented same as
shown on said map.

April 24, 1972

