

4843

Survey For:

WHITE CITY CORP.

Located in the SW 1/4
Sec. 17, T. 36 S. R. 1 W., WM.

By: Mark E. Boyden

April, 10, 1972

19-TH PLACE

4843

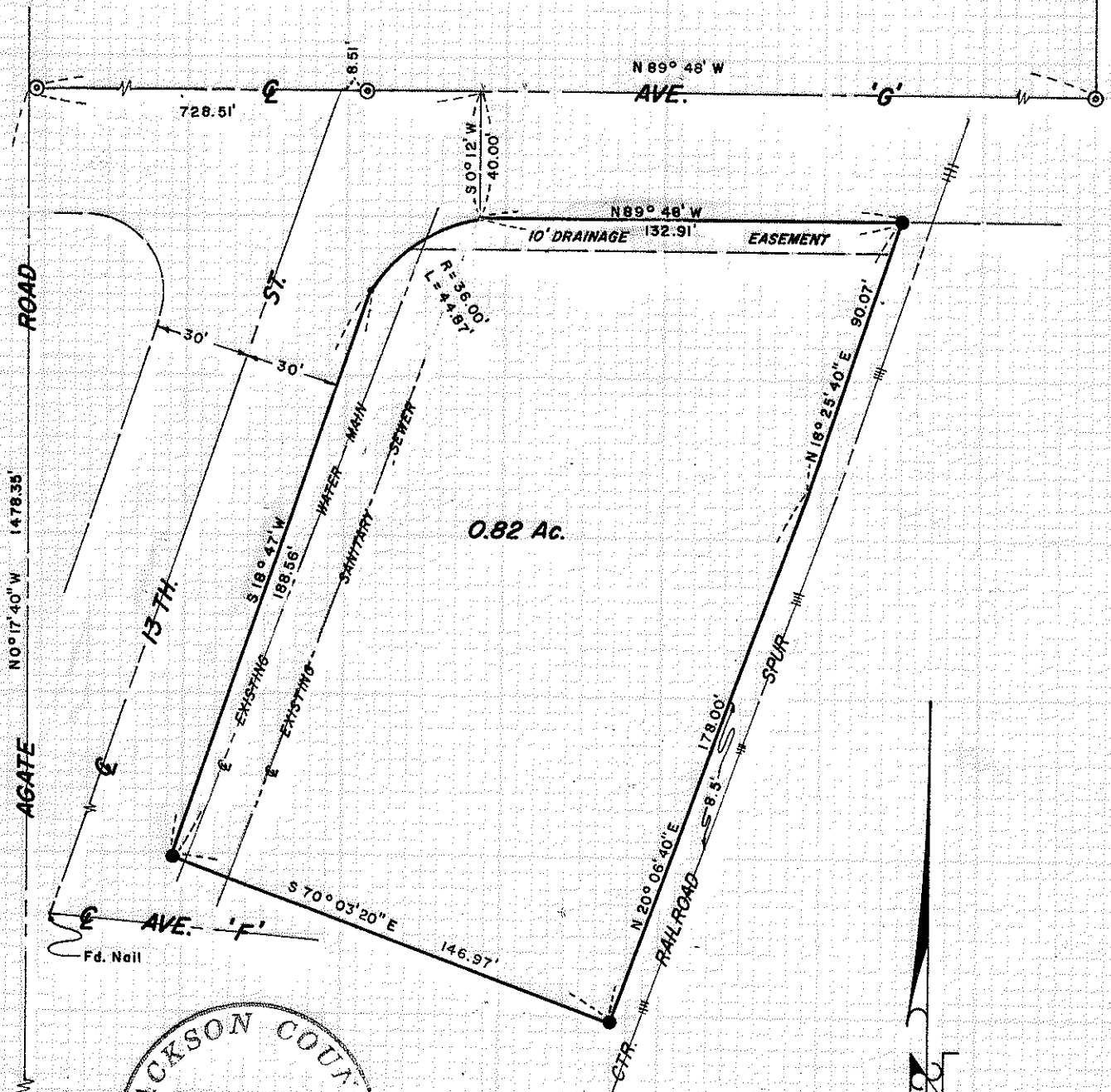

0.82 Ac.

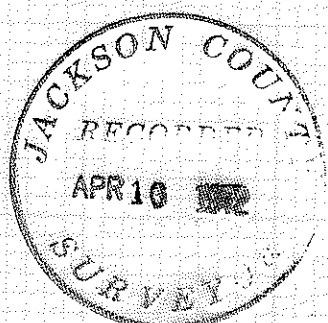

REGISTERED
PROFESSIONAL
LAND SURVEYOR

Mark E. Boyden

OREGON
NOV. 9, 1951
MARK E. BOYDEN
281

SCALE
1" = 50'

Basis of Bearings
Recorded Survey No. 4306

- Fd. 3/4" l. pin flush
- Set 3/4" x 24" l. pin flush
- ⊙ Fd. Bronze disk in conc. pave.

18 17 Sec. Cor.
19 20

4843

SURVEY NARRATIVE TO COMPLY WITH O.R.S. 209.250.

FOR: White City Corporation
White City, Oregon

PURPOSE: To monument and describe an industrial tract within
the White City Corporation ownership.

PROCEDURE: Found monuments as shown to control the centerline
location of Thirteenth Street and Avenue "G". From said Street
controls, enclosed the subject parcel by random traverse, monument-
ing the additional corners as shown on the map to accompany
this report.

It should be noted that the descriptions of the tracts
monumented on Recorded Survey No 4132 have not been utilized for
lease purposes and said boundaries were not used for control on
this survey.

April 10, 1972

