

4842

FD 5/8" I. ROD  
N.E. COR. "MARYLHURST SUB"

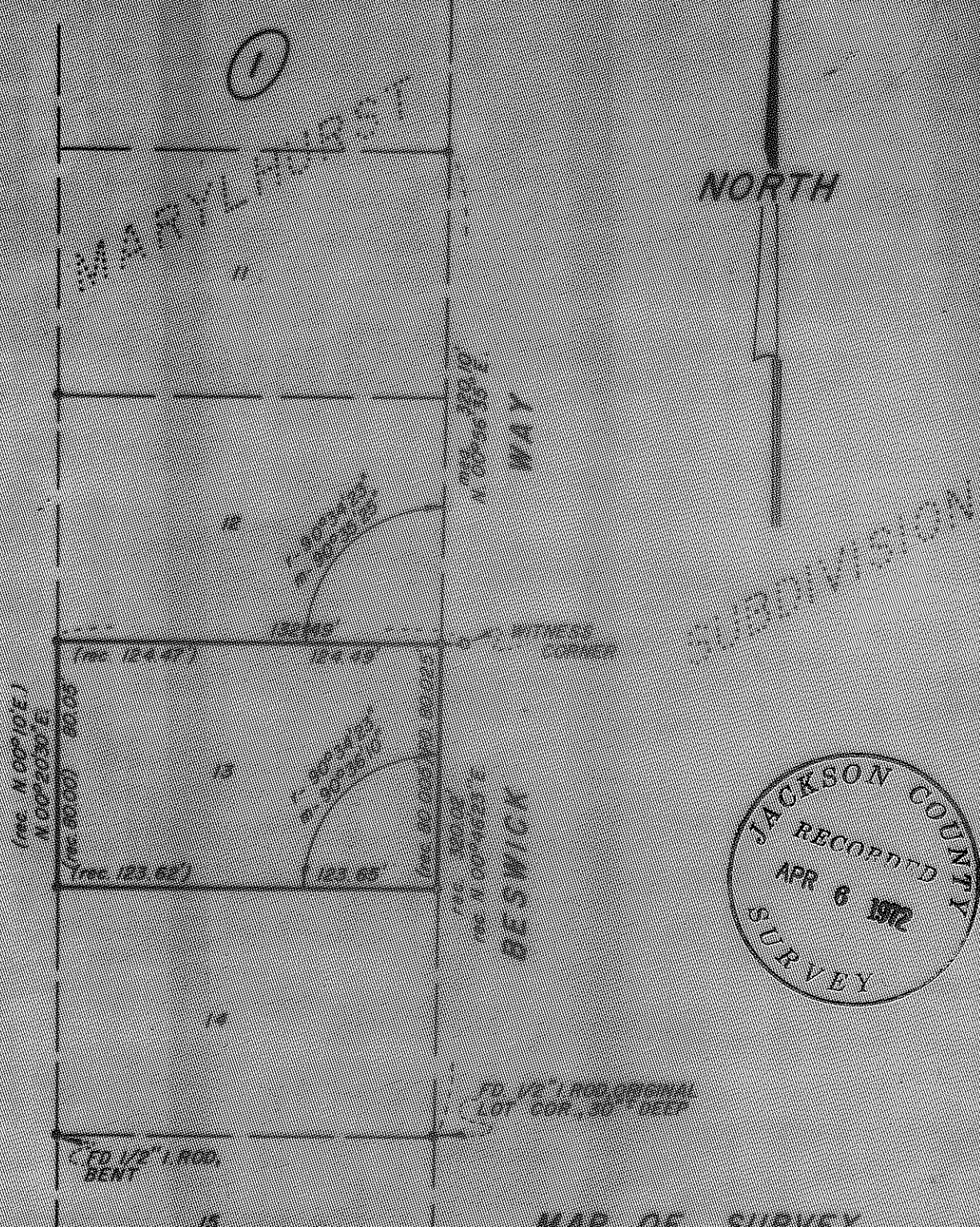

JACKSON COUNTY  
RECORDED  
APR 6 1972  
SURVEY

FD 1/2" I. ROD  
LOT COR., 30' DEEP

FD 1/2" I. ROD  
BENT

### MAP OF SURVEY

LOCATED IN  
LOT 13, BLOCK 1 OF MARYLHURST SUBDIVISION, ASHLAND, OREGON  
IN SECTION 15, T.39 S. R.1E., W.1E.  
JACKSON COUNTY OREGON  
FOR

## HEINZ KUEHN

REGISTERED  
PROFESSIONAL  
LAND SURVEYOR

*Everett L. Swain*

OREGON  
JULY 8, 1968  
EVERETT L. SWAIN  
753

EVERETT L. SWAIN, R.L.S. ASHLAND, OREGON  
SCALE: 1" = 50' FEBRUARY 28, 1972  
BASIS OF BEARING U.S.C.&G.S. TRUE BEARING AT 4 HELMS  
\* FD 1/2" I. ROD PER MARYLHURST SUB UNLESS OTHERWISE SHOWN  
\* SET 5/8" x 24 INCH IRON PIN WITH ALUMIN. CAP

4842

SURVEY NARRATIVE TO COMPLY WITH PARAGRAPH 209.250  
OREGON REVISED STATUTES

SURVEY FOR: Heinz Kuehn  
1119 Beswick Way  
Ashland, Oregon 97520

LOCATION: Lot 13, Block 1 of the Marylhurst Subdivision, Ashland,  
in Section 15, Township 39 South, Range 1 East of the  
Willamette Base and Meridian, Jackson County, Oregon.

PURPOSE: To establish the property corners of Lot 13, Block 1  
of Marylhurst Subdivison.

PROCEDURE: A search was conducted to locate the nearest original  
lot corners to Lot 13, Block 1 of said subdivision.  
The original corners of Lot 13 on the West boundary  
were recovered. The Northeast corner of Lot 11 and the  
Southeast corner of Lot 14 were recovered. With these  
corners and other monuments found proceeded to tie these  
points to my control net. The Northeast and Southeast  
corner of Lot 13, Block 1 of said subdivision was then  
proportioned into place as shown on the accompanying  
map.

February 28, 1972

Everett L. Swain  
Professional Land Surveyor  
Ashland, Oregon

