

4840

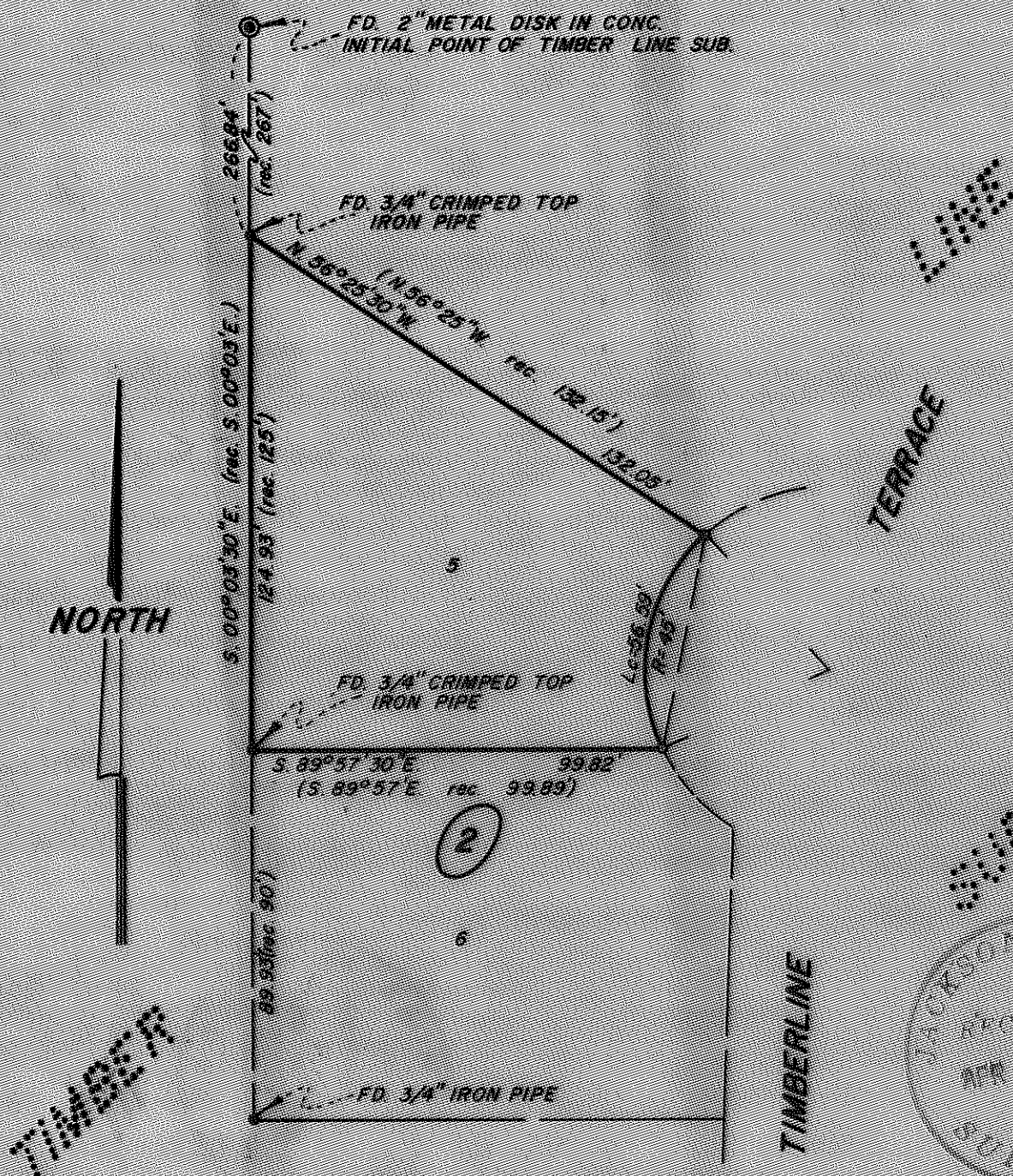

MAP OF SURVEY
 LOCATED IN
 LOT 5, BLOCK 2 OF TIMBER LINE SUB.
 SECTION 15, T.39S. R.1E. W.84M.
 IN THE CITY OF ASHLAND
 JACKSON COUNTY OREGON
 FOR

DON KIERNAN

EVERETT L. SWAIN, R.L.S. ASHLAND, OREGON
 SCALE: 1" = 40' FEBRUARY 22, 1972
 BASIS OF BEARING U.S.C. & G.S. TRUE BEARING AT 4 HELMS
 • FOUND MONUMENTS AS SHOWN
 • SET 5/8 INCH IRON PIN WITH ALUMINUM CAP

REGISTERED
 PROFESSIONAL
 LAND SURVEYOR

Everett L. Swain
 OREGON
 JULY 6, 1965
 EVERETT L. SWAIN
 753

JACKSON COUNTY
 RECORDED
 APR 8 1972
 SURVEY

TIMBERLINE

TIMBERLINE

TERRACE

4840

SURVEY NO. 4840

SURVEY NARRATIVE TO COMPLY WITH PARAGRAPH 209.250
OREGON REVISED STATUTES

SURVEY FOR: Don Kiernan
P. O. Box 668
Ashland, Oregon 97520

LOCATION: Lot 5, Block 2 of Timber Line Subdivision, Section 15,
Township 39 South, Range 1 East of the Willamette Base
and Meridian, in the City of Ashland, Jackson County,
Oregon.

PURPOSE: To establish the property corners of Lot 5, Block 2 of
said subdivision.

PROCEDURE: Commenced by retracing the West boundary of Timber Line
Subdivision. A distance factor was established in
relation to the monuments found, thereby keeping the
corners established in harmony with the original corners
found.

The Northeasterly and Southerly boundaries were
established by turning, record angle, off the West
boundary of said subdivision.

February 22, 1972

Everett L. Swain
Professional Land Surveyor
Ashland, Oregon

