

4836

4836

Survey For:

JOHN S. DAY

Located in the West-Half
Sec. 1, T. 36 S. R. 3 W., W. M.
By: Mark E. Boyden
April 5, 1972

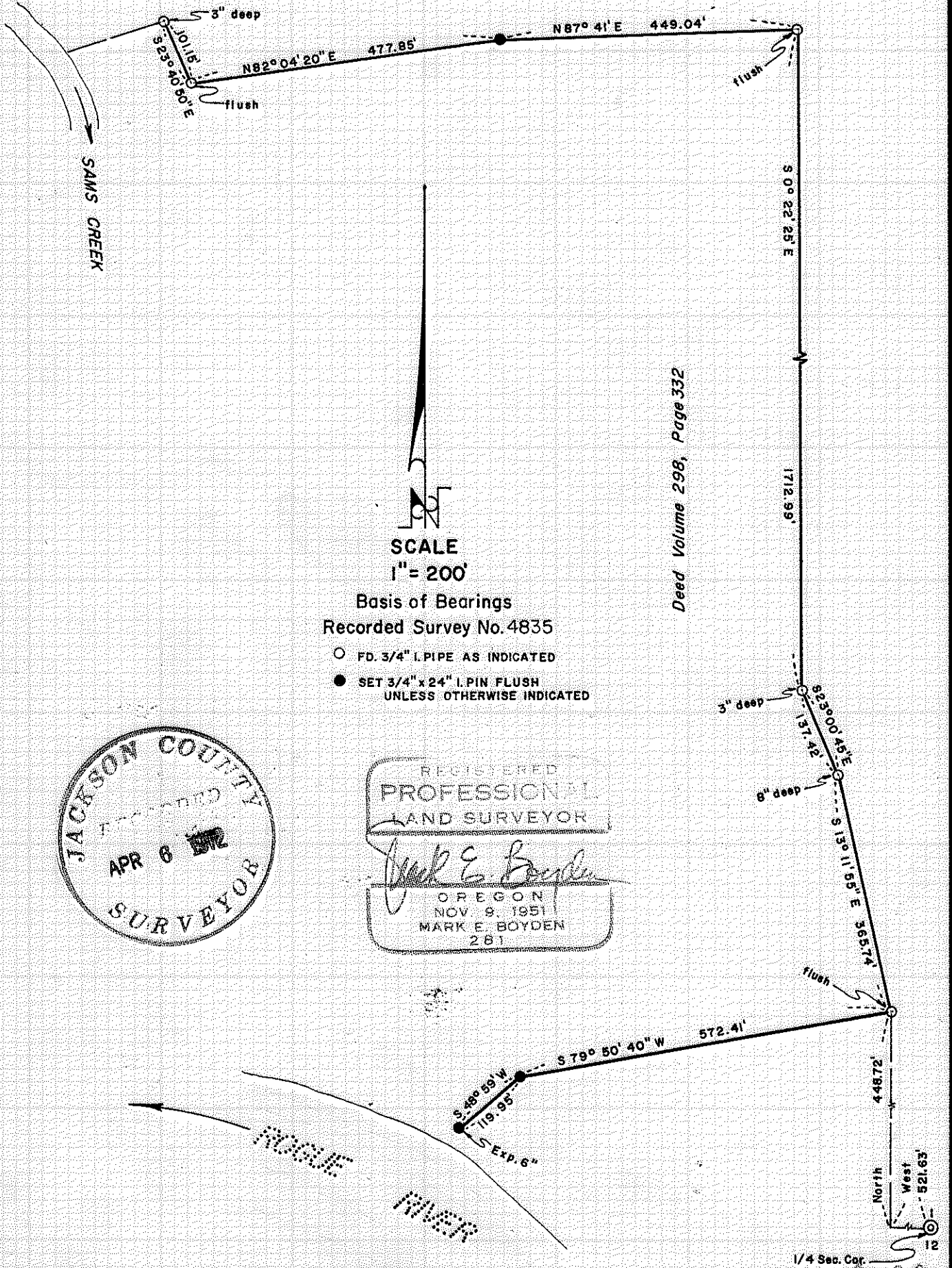

Deed Volume 298, Page 332

SCALE
1" = 200'

Basis of Bearings
Recorded Survey No. 4835

- FD. 3/4" I. PIPE AS INDICATED
- SET 3/4" x 24" I. PIN FLUSH UNLESS OTHERWISE INDICATED

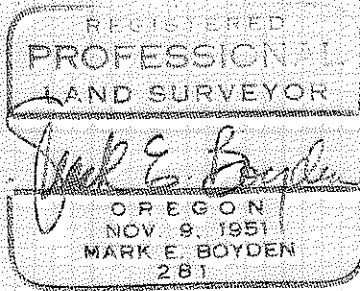

1/4 Sec. Cor.
North West
521.63'

SURVEY NARRATIVE TO COMPLY WITH O.R.S. 209.250

FOR: John S. Day
Gold Rey Buffalo Ranch
Central Point, Oregon

PURPOSE: To locate existing monuments and set additional monuments to define the Northerly and Southerly boundaries of tract described in Deed Volume 298, Page 332.

PROCEDURE: From controls previously set by this office on Recorded Survey No. 4835 (Plummer Realty Survey), extended said controls Westerly, utilizing the T2 Theodolite, the H.P. 3800-A Distance Meter and chain. Monuments found are as shown on the map to accompany this report.

Coordinate proportioning was utilized to establish the position of the non-monumented corner on the Northerly boundary, and a mean average of bearings and distances found to exist between the found monuments was utilized to establish the Southerly boundary of said tract described in Deed Volume 298, Page 332.

April 5, 1972

