

4833

4833
EE87

BOUNDARY SURVEY
 PROPERTY SITUATE IN
 NW 1/4 SEC 1 T 37 S R 2 W WM
 JACKSON COUNTY OREGON

G W PLUMB LAND SURVEYOR MEDFORD OREGON
 SCALE 1" = 100' 18 MAR 1972

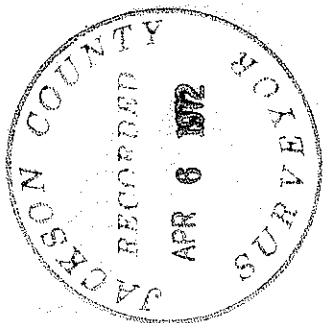
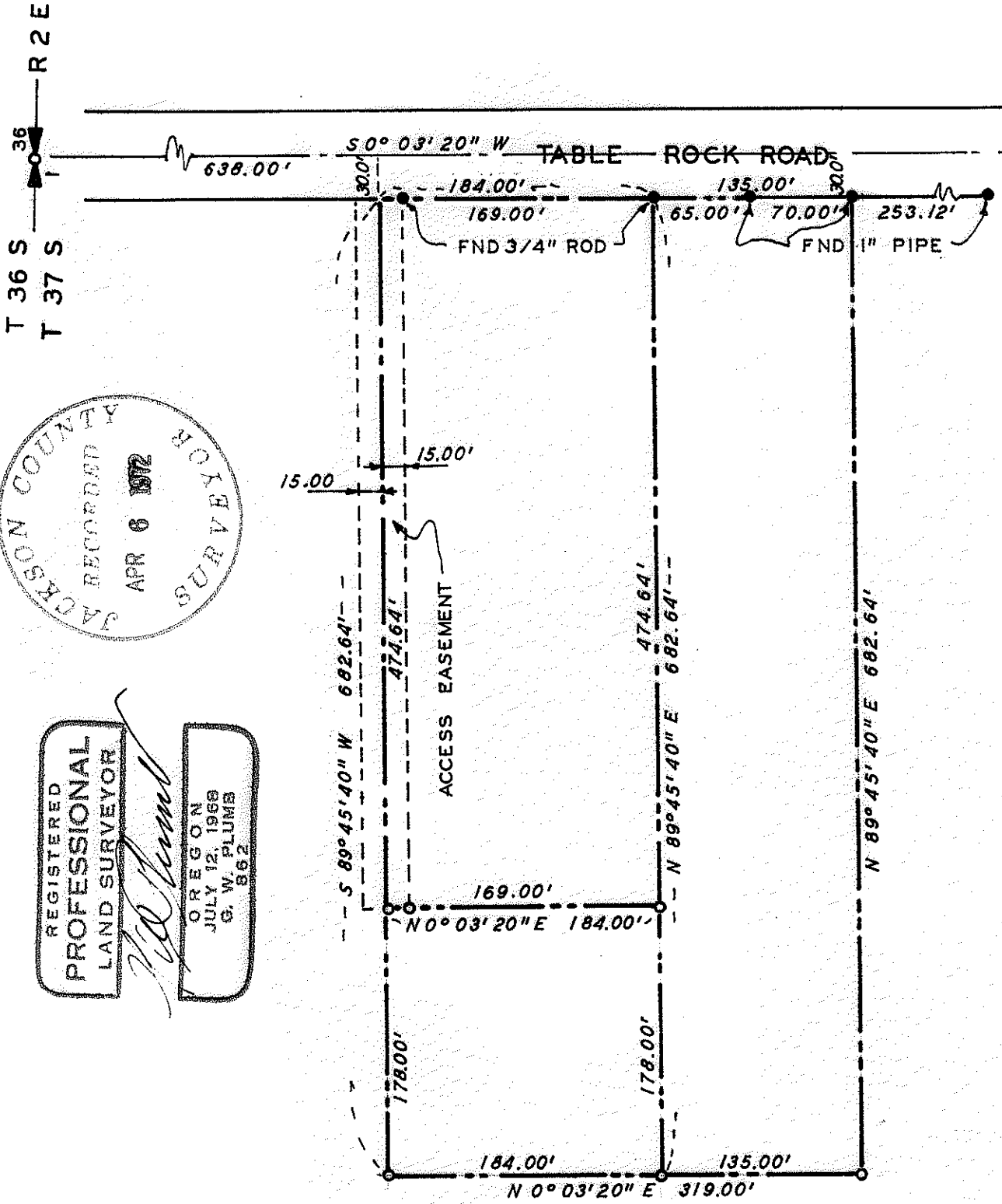

REGISTERED
PROFESSIONAL
 LAND SURVEYOR
G. W. Plumb
 OREGON
 JULY 12, 1969
 G. W. PLUMB
 862



BEARINGS FROM
 RECORD SUR 352
 O SET 5/8" X 30"
 STEEL BAR

4833

Survey for: Don Gardner
4775 Table Rock Road
Central Point, Oregon 97501

Survey By: G. W. Plumb
Land Surveyor
P. O. Box 904
Medford, Oregon 97501

Location: NW $\frac{1}{4}$ Section 1, Township 37 South, Range 2 West, Willamette Meridian, in Jackson County, Oregon.

Found three one inch pipes, and four three fourth inch steel bars shown on Record Survey No. 4469. Search of additional records disclosed that the two steel bars on the West side of the property, which were set on Deed Record bearings were in error. Re-set these two bars with five eighths inch by 30 inch steel bars, and set additional five eighths by thirty inch steel bars as shown on the accompanying plat.

