

SURVEY FOR ATLANTIC RICHFIELD CORPORATION
LOCATED IN D.L.C. NO. 42 NW 1/4 SEC. 10, T. 38 S. R. 1 W. WM.
JACKSON COUNTY, OREGON

N.N.E. COR
D.L.C. 42
S 0° 08' 30" W
1560.35'

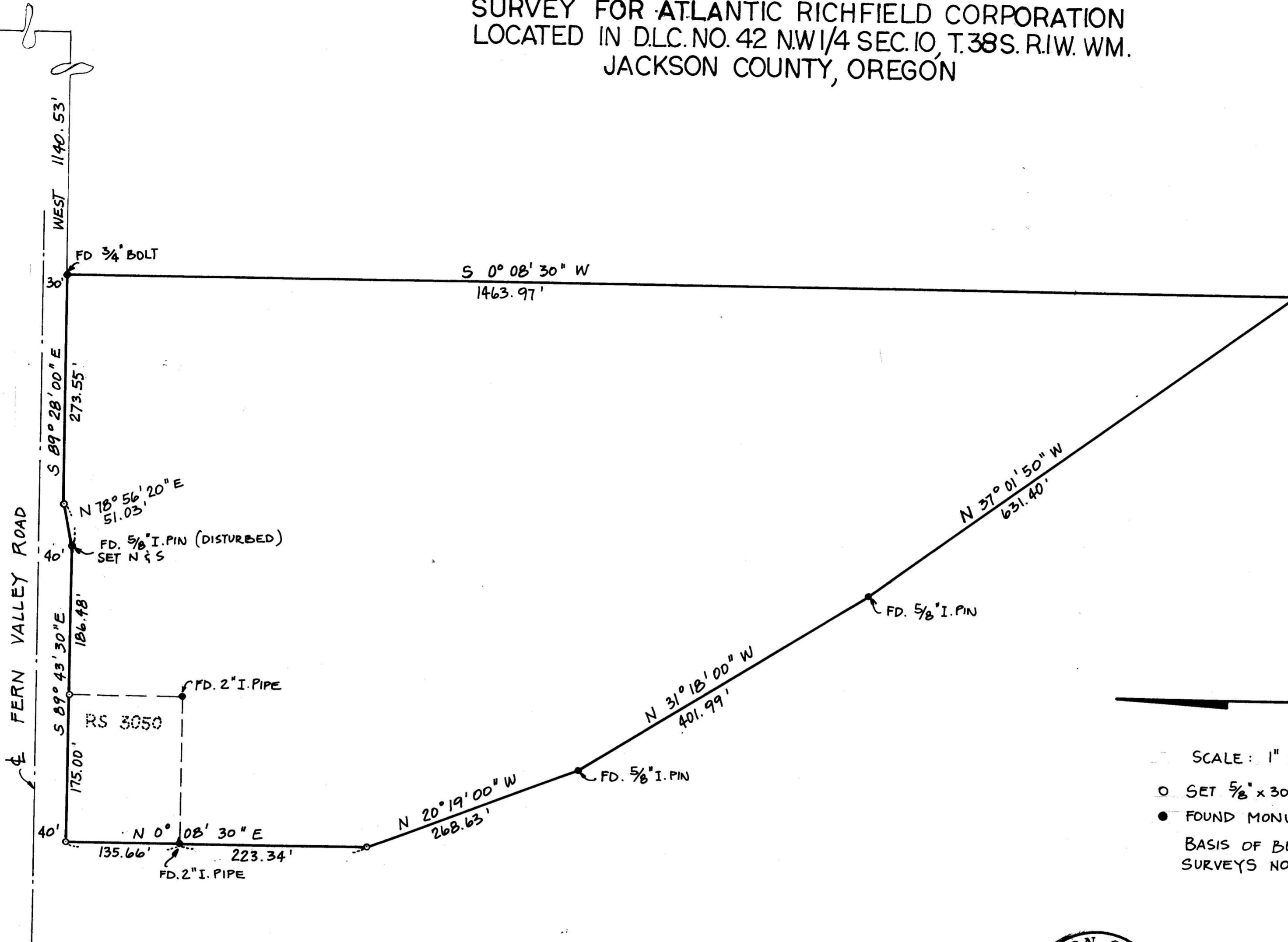

SCALE: 1" = 100'

- SET 5/8" x 30" ST. PIN
 - FOUND MONUMENTS AS SHOWN
- BASIS OF BEARING: RECORDED SURVEYS NO. 1044 AND NO. 3050



PREPARED BY:
ATTIG AND ZIMMERLUND
CONSULTING ENGINEERS
ROGUE RIVER, OREGON

MARCH 1972 WO. 213

SURVEY NARRATIVE TO COMPLY WITH PARA. 209.250 O.R.S.

SURVEY FOR: Atlantic Richfield Corporation
Portland, Oregon

PURPOSE: To establish property boundaries.

LOCATION: D.L.C. No. 42, Northwest Quarter of Section 10,
Township 38 South, Range 1 West of the Willamette
Meridian, Jackson County, Oregon.

PROCEDURE: Used Recorded Surveys No. 1044 and No. 3050 as
the basis of bearing. Found monuments as shown
on map. Set 5/8" steel pins.

