

4831

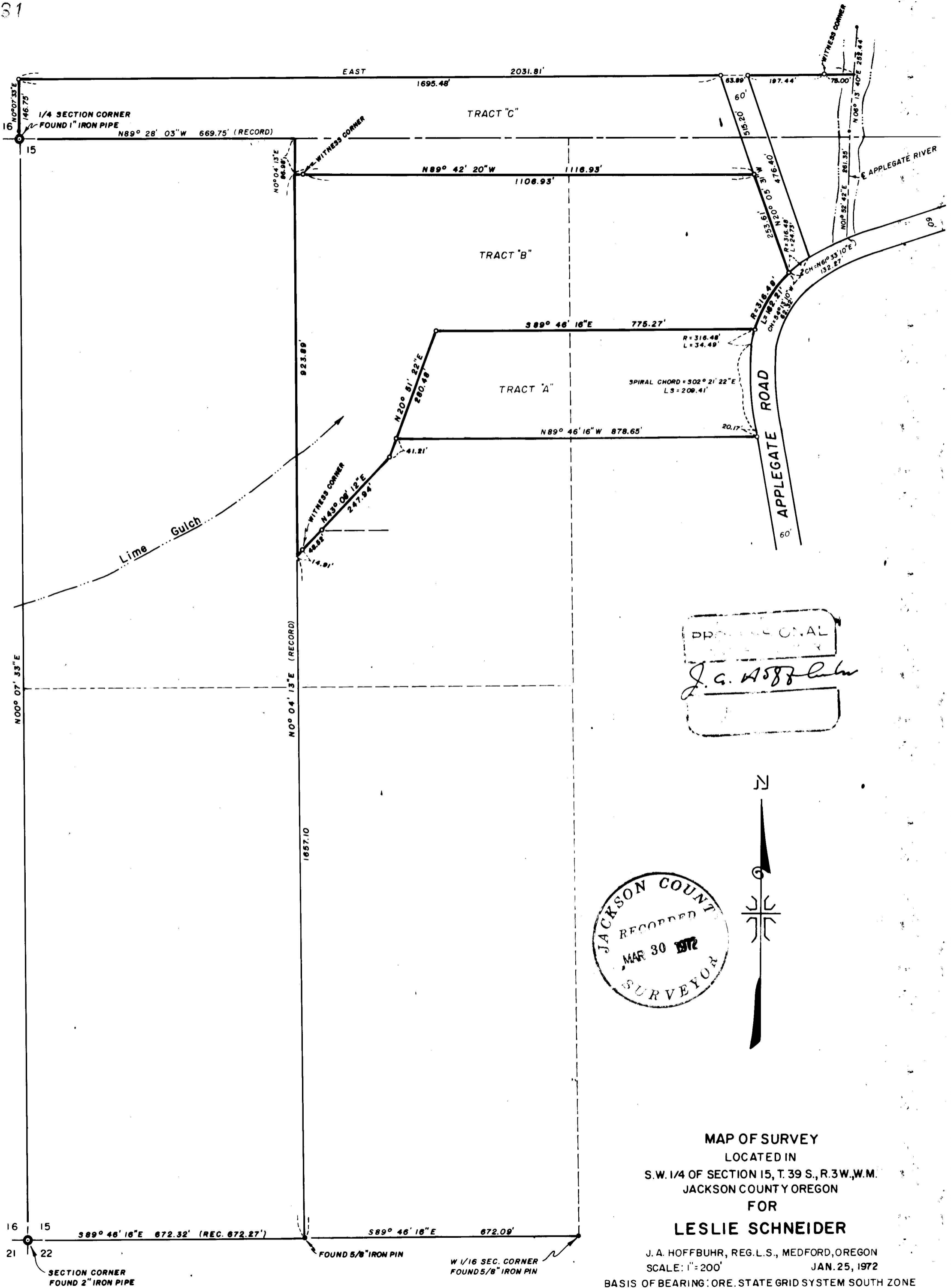

PROFESSIONAL
J. A. Hoffbuhr

JACKSON COUNTY
 RECORDED
 MAR 30 1972
 SURVEYOR



MAP OF SURVEY
 LOCATED IN
 S.W. 1/4 OF SECTION 15, T. 39 S., R. 3 W., W.M.
 JACKSON COUNTY OREGON
 FOR
LESLIE SCHNEIDER

J. A. HOFFBUHR, REG. L.S., MEDFORD, OREGON
 SCALE: 1" = 200' JAN. 25, 1972
 BASIS OF BEARING: ORE. STATE GRID SYSTEM SOUTH ZONE
 ROTATED 1° 44' 30" TO TRUE BEARING
 o-SET 5/8" X 24" IRON REINFORCING PIN

4831

4831

SURVEY NARRATIVE TO COMPLY WITH PARAGRAPH 209.250
OREGON REVISED STATUTES

SURVEY FOR: Mr. & Mrs. Leslie Schneider
900 Siskiyou Boulevard
Medford, Oregon

LOCATION: Tract situated in the Southwest One Quarter (1/4)
of Section 15, Township 39 South, Range 3 West,
Willamette Meridian in Jackson County, Oregon.

PURPOSE: To monument the corners and prepare a legal
description of the tract as indicated on the
attached map.

PROCEDURE: This survey was made in conjunction with Recorded
Survey No. 4805, the boundary lines being located and determined
by the client. The control was established by the means described
in the above mentioned Recorded Survey.

Basis of bearings--Oregon State Grid System.

March 22, 1972
Home Tract

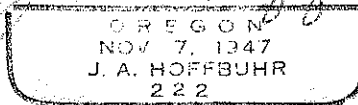
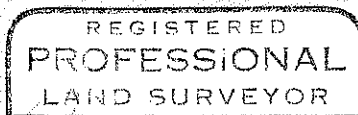
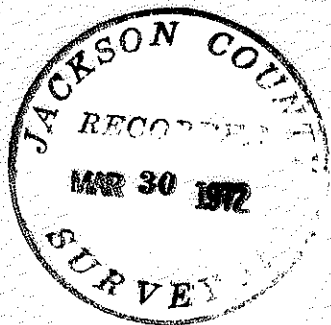

J. A. Hoffbuhr
Registered Land Surveyor