

# SURVEY IN SW 1/4 SEC. 22 T. 36 S. R. 4 W. WM. JACKSON CO. OREGON

PREPARED FOR  
WILLIAM R. MAC KENZIE

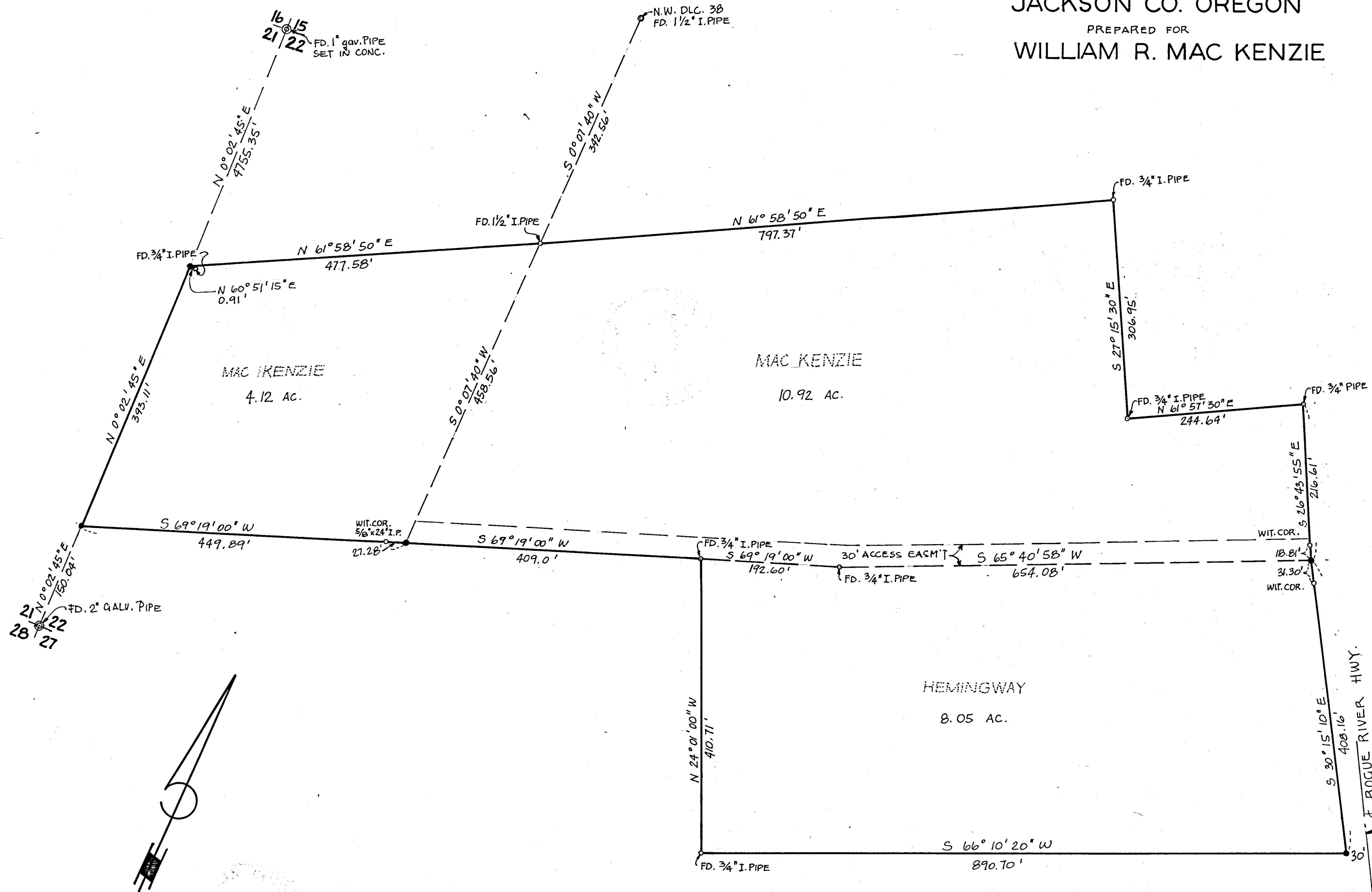

SCALE: 1" = 100'

- SET 5/8" x 30" ST. PIN
  - SET 5/8" x 30" ST. PIN (WIT. COR.)
- BASIS OF BEARING: SOLAR OBSERVATION

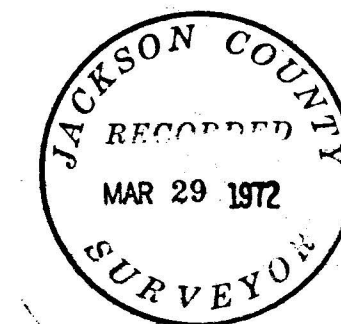

PREPARED BY:  
ATTIG AND ZIMMERLUND  
CONSULTING ENGINEERS  
ROGUE RIVER, OREGON  
MARCH 1972 W.O. 192

SURVEY NARRATIVE TO COMPLY WITH PARA. 209.250 O.R.S.

SURVEY FOR: William R. MacKenzie  
Rogue River, Oregon

LOCATION: Southwest Quarter of Section 22, Township 36 South,  
Range 4 West of the Willamette Meridian, Jackson  
County, Oregon.

PURPOSE: To survey and monument property boundary as  
originally surveyed by Sam Bellah.

PROCEDURE: Found 2" pipe at corner of Section 21, 22, 27 and  
28, and Bearing Trees per re-establishment notes.  
Found 1" galvanized pipe at corners of Section 15,  
16, 21 and 22 and ties as per re-establishment notes.

Found 1½" pipe identified as Northwest Corner of  
D.L.C. No. 38. Property owner stated that trees had  
been cut and stumps pulled out and burned some time  
ago. Could only find weak evidence of stump de-  
pression for Southwest Bearing Tree. No evidence  
for Northwest Bearing Tree.

Found other monuments set by Bellah as shown. All  
appeared to be well placed and undisturbed and many  
in locations along or at corners of old original  
fence lines.

The bearings were established by solar observation  
for true meridian and all of the distances measured  
and actual bearings check very well with original  
surveys and deeds. With this close re-tracement  
of original bearings and distances, there is ample  
evidence to satisfy that this is the true location  
of the property, including true original starting  
point for survey of this property as per Sam Bellah.

Set monuments as shown on map.

