

Survey For:

**W. A. BERRY**

Located in the NW 1/4,  
Sec. 31 and in D. L. C. No. 45,  
T. 37 S. R. 1 W., W.M.

By: Mark E. Boyden

March 29, 1972

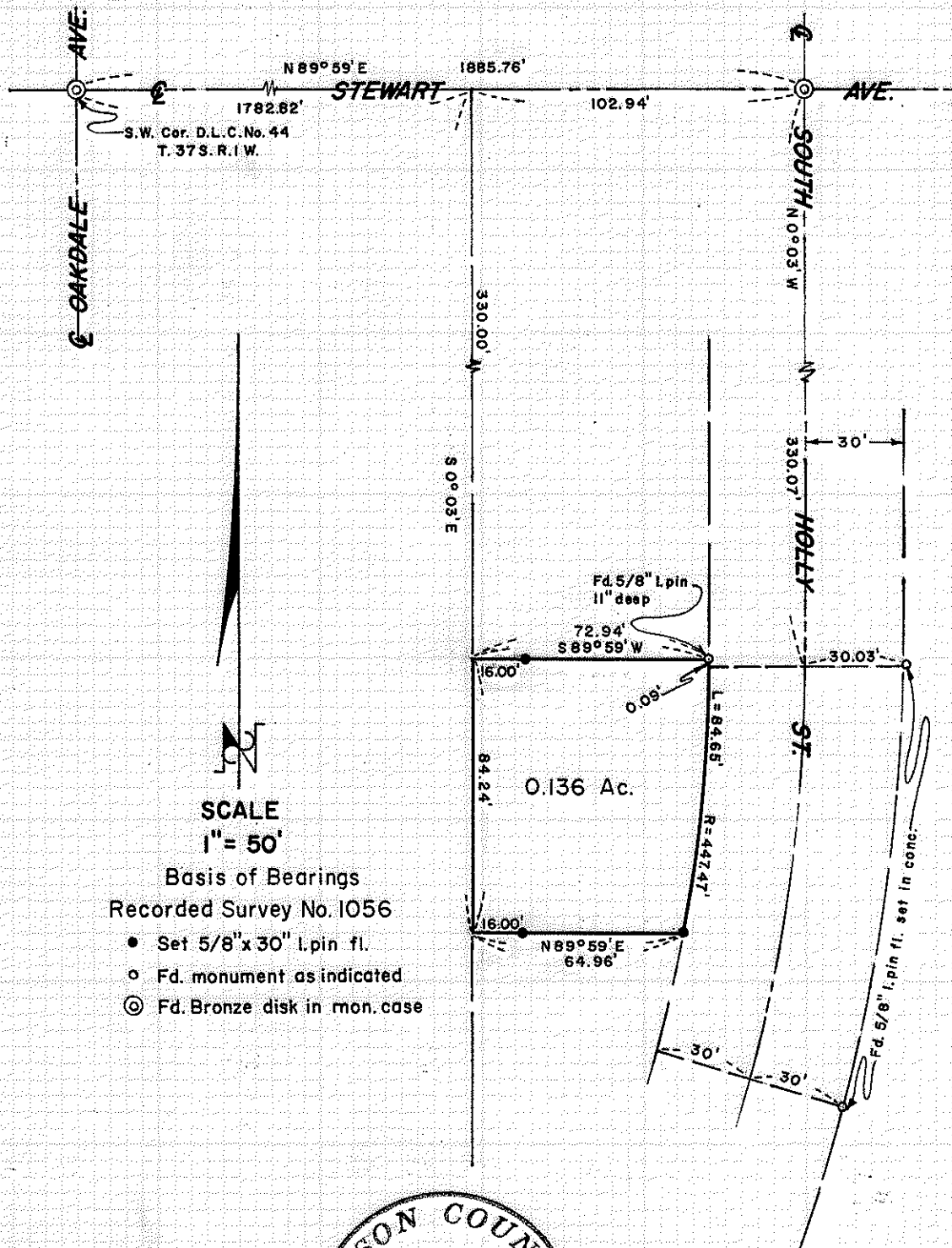

**SCALE**  
1" = 50'

Basis of Bearings

Recorded Survey No. 1056

- Set 5/8" x 30" L. pin fl.
- Fd. monument as indicated
- ⊙ Fd. Bronze disk in mon. case

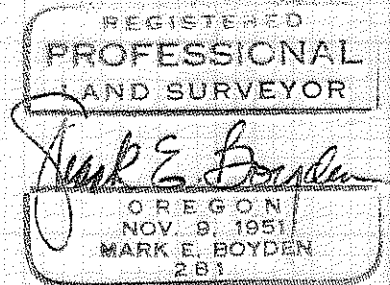
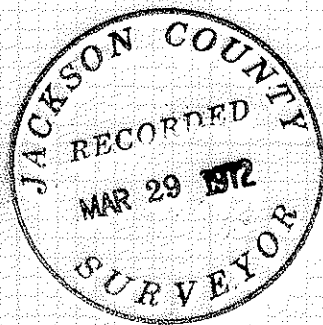

SURVEY NARRATIVE TO COMPLY WITH O.R.S. 209.250

FOR: W.A. Berry  
1215 Saling Avenue  
Medford, Oregon 97501

PURPOSE: To monument and describe a tract in the Northerly portion of the property described in Volume 412, Page 321 of the Deed Records of Jackson County, Oregon.

PROCEDURE: Utilizing the T2 Theodolite, the H.P. 3800-A Distance Meter and chain, tied to controlling monuments as shown on the map to accompany this report. From this data, computed the positions of the desired tract corners and monumented same as shown on said map.

March 29, 1972

