

4827

4827

SURVEY IN SEC. 14 T 36 S R 4 W W M JACKSON COUNTY OREGON

LEGEND :

- = FOUND 5/8" STEEL PIN PER R/S 4201
 - = FOUND 5/8" STEEL PIN PER R/S 4608
 - O = SET 5/8" X 30" STEEL PIN
- BEARINGS BASED ON R/S 4201

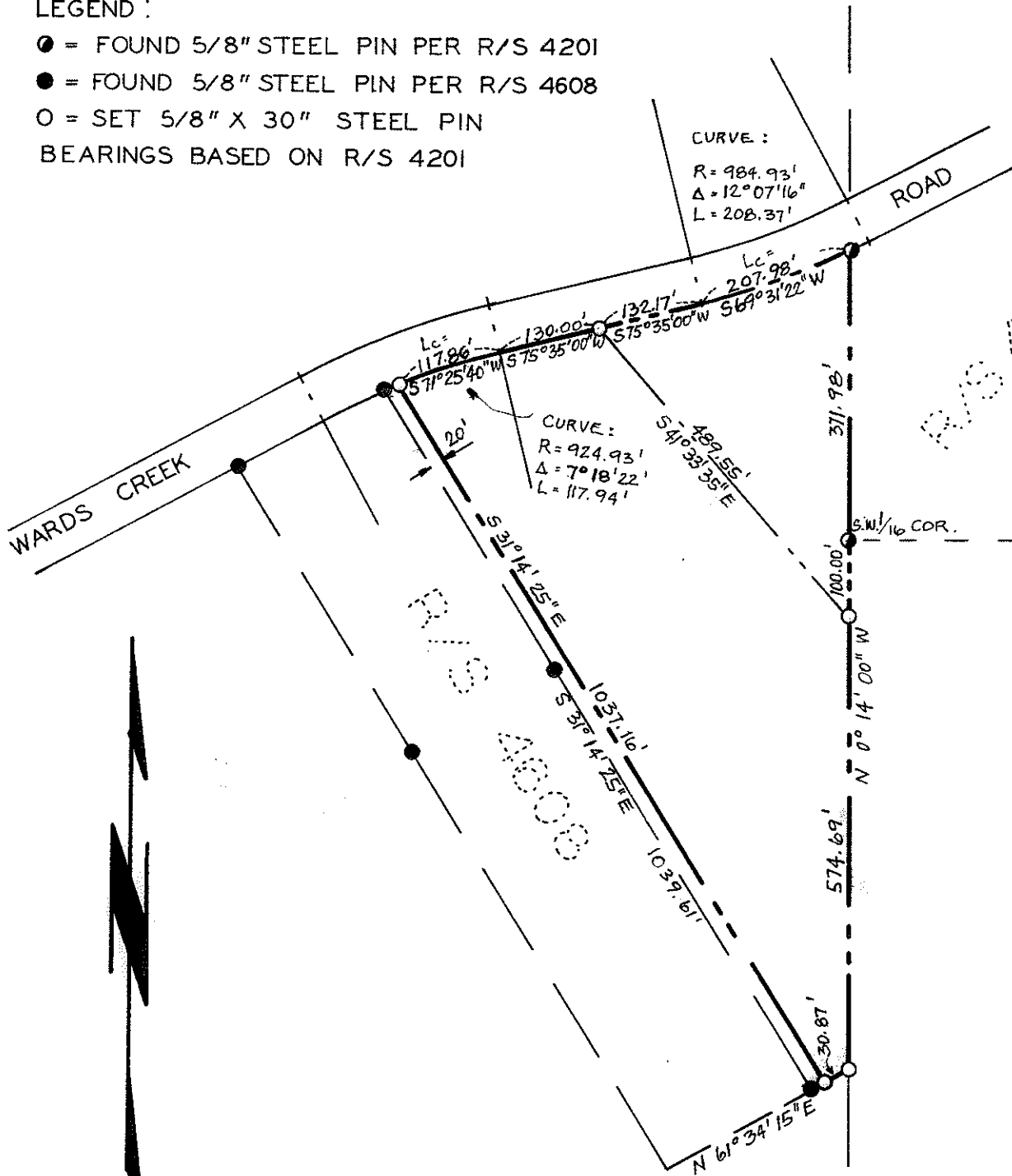

SCALE : 1" = 200'

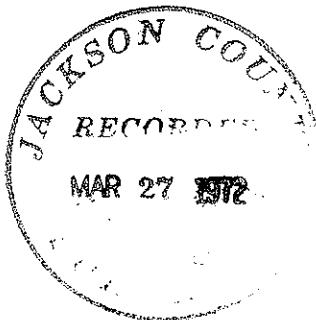

PREPARED FOR:
 CLAUDE MARSHALL
 ROGUE RIVER ORE
 FEB. 1972 W.O. 201

PREPARED BY:
 ATTIG & ZIMMERLUND
 CONSULTING CIVIL ENGINEERS
 ROGUE RIVER OREGON

4827

SURVEY NARRATIVE TO COMPLY WITH PARA. 209.250 O.R.S.

SURVEY FOR: Mr. Claude Marshall
Matney Lane
Rogue River, Oregon 97537

PURPOSE: To survey and monument boundary of parcels as shown on map.

LOCATION: The Southwest Quarter (1/4) of Section 14,
Township 36 South, Range 4 West of the Willamette
Meridian, Jackson County, Oregon.

PROCEDURE: Used R.S. No. 4201 as basis of bearing, which differs slightly with R.S. No. 4608, as the latter used centerline Wards Creek Road per document No. 70-05077, Jackson County Deed Records, for control and basis of bearings. Set pins as shown on map.

