

4826

4826

Survey For:

CAROLINA PACIFIC PLYWOOD, INC.

Located in the NE 1/4, Sec. 18,
T. 37 S. R. 1 W., W.M. and in Lot 25,
Blk. 1 Amended plat of Lots 1-2-3-4
& 25, Blk. 1, Rogue Valley Heights (Recorded)
By Mark E. Boyden
Mar. 23, 1972

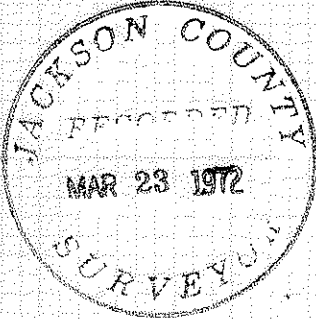

REGISTERED
PROFESSIONAL
LAND SURVEYOR

Mark E. Boyden
OREGON
NOV. 9, 1951
MARK E. BOYDEN
281

SCALE
1"=100'

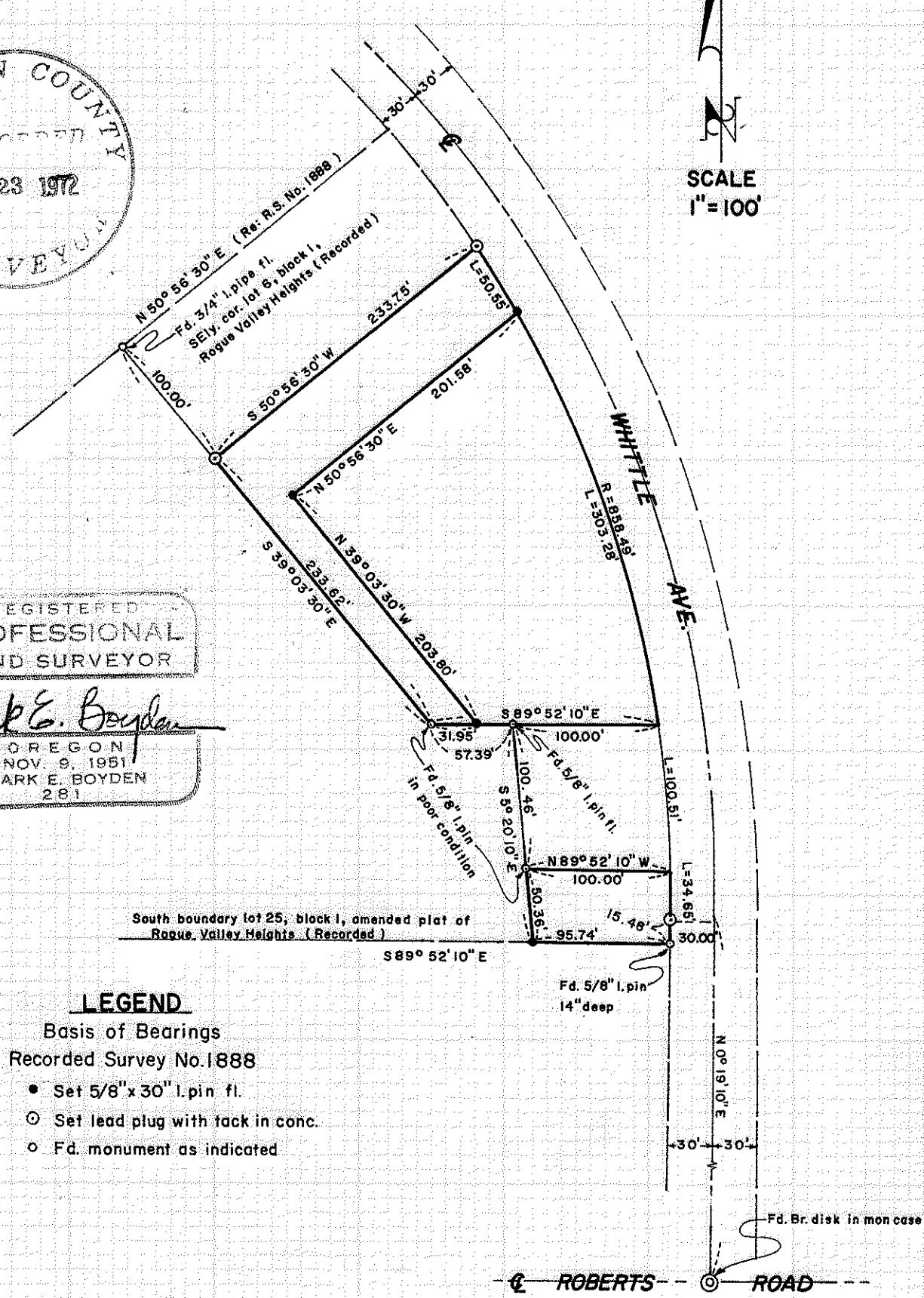

South boundary lot 25, block 1, amended plat of
Rogue Valley Heights (Recorded)

LEGEND

- Basis of Bearings
- Recorded Survey No. 1888
- Set 5/8" x 30" l. pin fl.
- ⊙ Set lead plug with tack in conc.
- Fd. monument as indicated

Fd. 5/8" l. pin
14" deep

Fd. Br. disk in mon case

ROBERTS ROAD

4826

SURVEY NARRATIVE TO COMPLY WITH O.R.S. 209.250.

FOR: Carolina Pacific Plywood, Inc.
P.O. Box 370
Medford, Oregon 97501

- PURPOSE: To monument and describe:
1. A tract proposed to be conveyed by Gilbert E. Kaer to Carolina Pacific Plywood, Inc.
 2. A tract proposed to be conveyed by Carolina Pacific Plywood, Inc. to Mitchell Bros. Terminal Co.
 3. A tract proposed to be conveyed by Mitchell Bros. Terminal Co. to Carolina Pacific Plywood, Inc.

PROCEDURE: Utilizing the T2 Theodolite, H.P. 3800A Distance Meter and chain, Tied to controlling monuments found as shown on the map to accompany this report. From said data, computed the positions for the new property corners involved and then monumented same as shown on said map.

It should be noted that the iron pins set on Recorded Survey No. 3142 have been destroyed by cyclone fence construction.

Said pins if found would not have been utilized for control, as it is the opinion of the writer herein now and on the previous Survey No. 1888, that the intent of the conveyance described Deed Volume 361, Page 61 was to convey a strip of land 100.00 feet wide from the Northwesterly boundary of Lots 1-2-3-4 and 25, Block 1 of ROGUE VALLEY HEIGHTS (recorded)

March 23, 1972

