

4825

4825

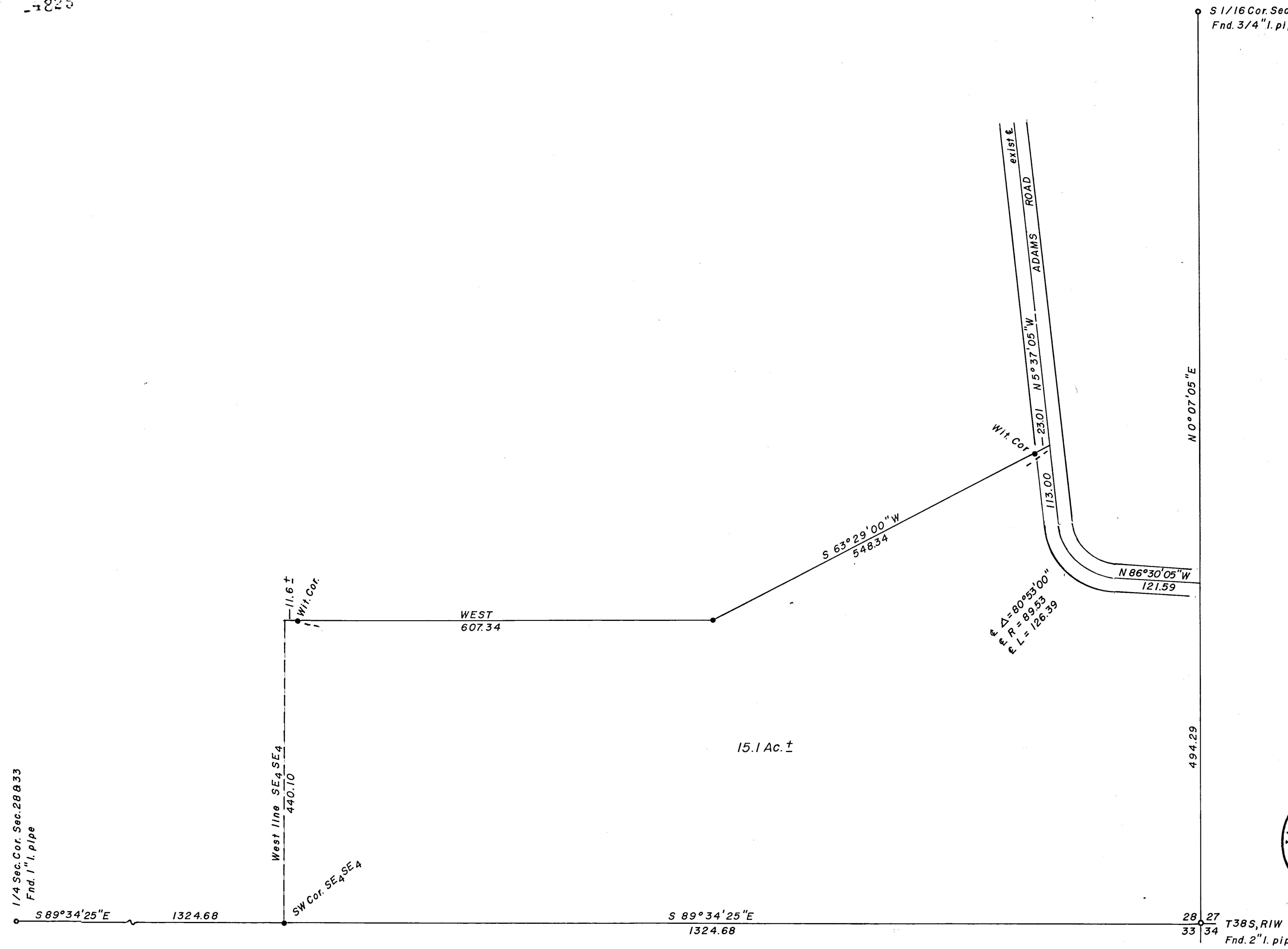

S 1/16 Cor. Sec. 27 & 28  
Fnd. 3/4" I. pipe

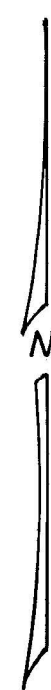

SCALE 1"=100'

Basis of Bearings R.S. No. 801

LEGEND

- = Set 5/8" x 30" I. Pin (tagged R.L.S. 638)
- = Mon. found as noted
- = Boundary line not established by this survey

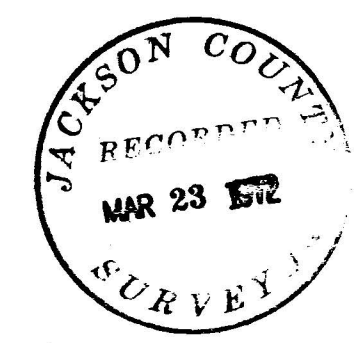

1/4 Sec. Cor. Sec. 28 & 33  
Fnd. 1" I. pipe

West line SE<sub>4</sub> SE<sub>4</sub>  
440.10

SW Cor. SE<sub>4</sub> SE<sub>4</sub>

S 89° 34' 25" E 1324.68

S 89° 34' 25" E 1324.68

28 27  
33 34 T38S, RIW  
Fnd. 2" I. pipe

REGISTERED  
PROFESSIONAL  
LAND SURVEYOR

*George Burrell*

OREGON  
JULY 10, 1964  
GEORGE R. BURRELL  
638

MAP OF SURVEY

Located in the SE<sub>4</sub> SE<sub>4</sub> of Sec. 28, T38S, RIW

For: CLARENCE ZEMKE TALENT, OREGON

By: George Burrell Surveyor Mar. 1972

4825

Survey Narrative to Comply with O.R.S. 209.250  
Revised by Chapter 555, O.L. 1963

FOR: Clarence Zemke  
6850 Adams Rd.  
Talent, Oregon

PURPOSE: To monument and describe the tract as shown on the  
accompanying map.

PROCEDURE: Bearing control was taken from the East line of  
Section 28, according to Recorded Survey No. 801  
monuments. A traverse was run from the Southeast  
corner of Section 28 to the 1/4 corner of Sections  
28 and 33 for establishing the mid-point 1/16 corner  
as shown on the accompanying map. The West line of  
the Southeast 1/4 of the Southeast 1/4 was not  
established by this survey. Accordingly a Witness  
Corner was established on the North line of the  
tract created by this survey. The Northerly  
boundary of this tract was established according to  
clients instructions. The existing centerline of  
Adams Road was used as the Survey-Deed Line,  
EXCEPTING THAT PORTION lying within the road from  
the description furnished client.  
The monument and bearing trees at the 1/4 corner of  
Sections 28 and 33 were found as reported by  
Recorded Survey No. 801.

REGISTERED  
PROFESSIONAL  
LAND SURVEYOR

*George Burrell*

OREGON  
JULY 10, 1934  
GEORGE R. BURRELL  
638

