

4824

Survey For

D.E. McCLURG

Located in D.L.C.No.42  
in the NW.1/4, Sec. 15,  
T. 38 S. R.1 W., W.M.  
By: Mark E. Boyden  
March 22, 1972

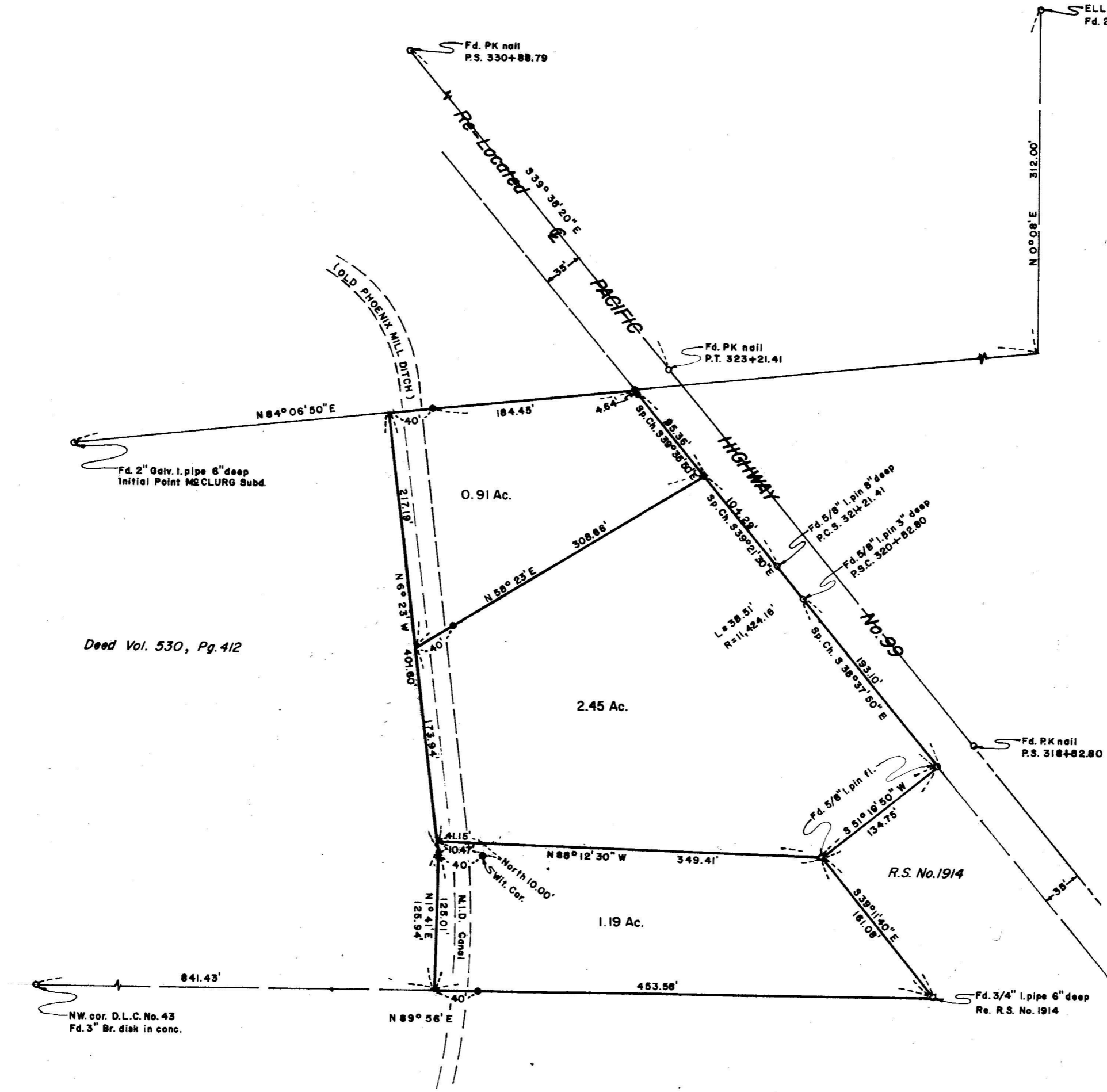

ELL cor. D.L.C. No. 42  
Fd. 2 1/2" Br. cap in conc.



SCALE  
1" = 100'

Basis of Bearings

Grid from Sta. Skundrick to Std. Lowry  
with Azimuth decreased by  $\Theta = 1^{\circ} 35' 10''$

- Fd. mon. as indicated
- Set 3/4" x 24" l. pin flush

REGISTERED  
PROFESSIONAL  
LAND SURVEYOR

*Mark E. Boyden*  
OREGON  
NOV. 9, 1951  
MARK E. BOYDEN  
281

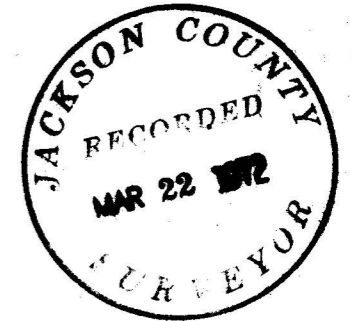

4824

SURVEY NARRATIVE TO COMPLY WITH O.R.S. 209.250

FOR: D.E. McClurg  
4610 South Pacific Highway  
Phoenix, Oregon 97501

PURPOSE: To monument and describe three parcels located within the McClurg ownership in the Northwest 1/4, Sec. 15, Township 38 South, Range 1 West, W.M.

PROCEDURE: Utilizing the T2 Theodolite, the H.P. 3800A Distance Meter and chain, tied in controlling monuments as shown on the map to accompany this report.

From said field data, computed the positions of the controlling boundaries and then monumented the parcels as shown on said map.

March 22, 1972

