

# SURVEY IN SEC. 12, T. 37 S., R 2 W., WM. JACKSON COUNTY, OREGON

PREPARED FOR:  
AIRPORT ORCHARD PROPERTIES  
MEDFORD, OREGON

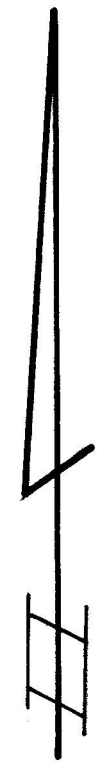
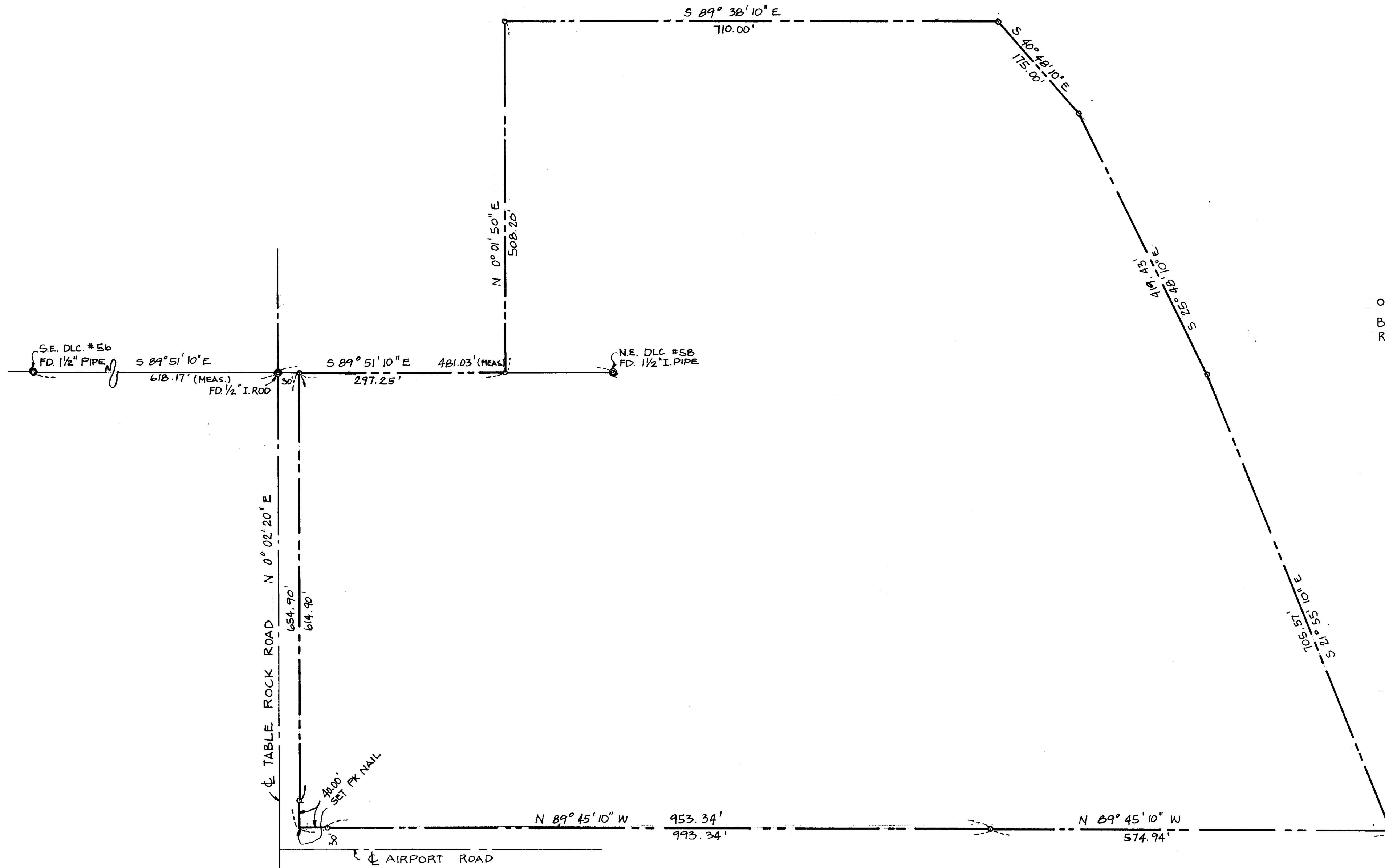

SCALE: 1" = 100'

○ SET 5/8" x 30" IRON PIN  
BASIS OF BEARING: PER  
REC. SURVEY # 1488



PREPARED BY:  
ATTIG & ZIMMERLUND  
CONSULTING ENGINEERS  
ROGUE RIVER, OREGON

MARCH 13, 1972, W.O. 133

SURVEY NARRATIVE TO COMPLY WITH PARA. 209.250 O. R. S.

SURVEY FOR: Airport Orchard Properties  
c/o Cliff Rucker  
837 Northeast 6th Street, Grants Pass, Oregon

PURPOSE: To survey, monument and describe outside limits  
of three tracts A, B, C, also known as Airport  
Orchard Properties.

LOCATION: Section 12, Township 37 South, Range 2 West of  
the Willamette Meridian, Jackson County, Oregon.

PROCEDURE: Found and checked record distance and bearing  
between S.E. corner of D.L.C. #56 and N.E. corner  
of D.L.C. #58. Also found and checked 1/2" iron  
rod in center Table Rock Road on line between  
said D.L.C. corners. Used this as basis of bear-  
ing to monument parcel of described land from  
R.S. #1488. Adjusted deed bearings and distance  
to fit R.S. #1488. Traversed boundary of said  
parcel and set 5/8" x 30" iron rods as shown on  
attached map.

