

Vol 551 Pg. 128

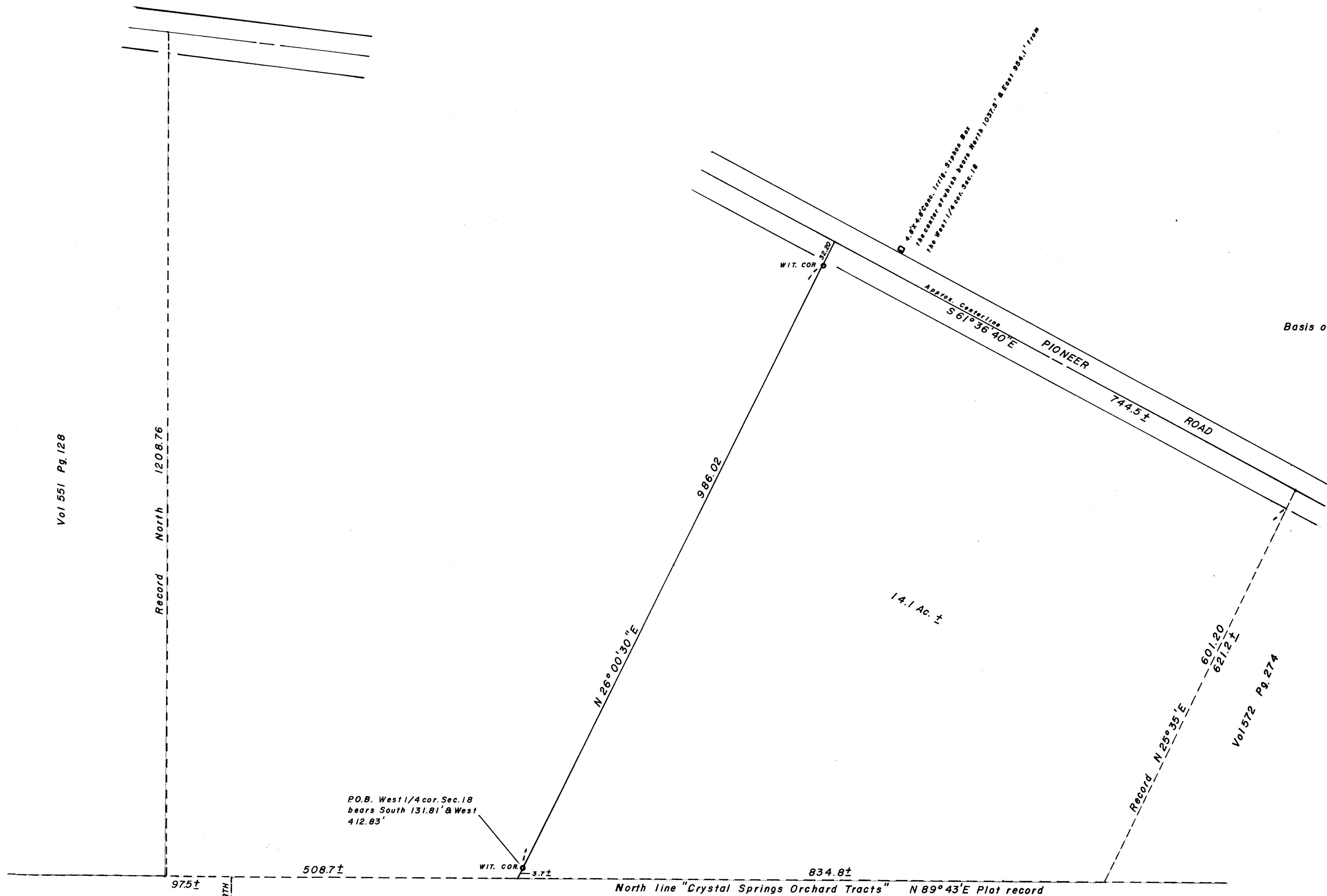

SCALE 1"=100'

Basis of Bearings: R.S. No. 4060

LEGEND

o = Set 5/8" X 30" iron pin (tagged R.L.S. 638) unless noted otherwise

----- indicates Boundaries not established by this Survey

P.O.B. West 1/4 cor. Sec. 18 bears South 131.81' & West 412.83'

West 1/4 Cor. Sec. 18, T38S, R1W Fd. 5/8" iron pin exp. 5"

North line "Crystal Springs Orchard Tracts" N 89° 43' E Plat record

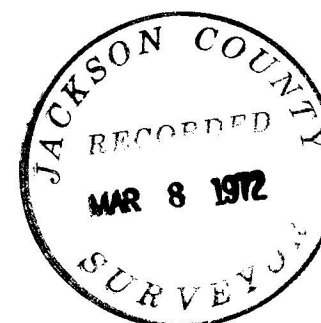

REGISTERED PROFESSIONAL LAND SURVEYOR

George Burrell

OREGON JULY 10, 1984 GEORGE R. BURRELL 638

MAP OF SURVEY

Located in the N.W. 1/4 Sec. 18, Twp 38S, R1W For: I. S. THOMAS TALENT, OREGON Geo. Burrell Surveyor Feb. 1972

SURVEY NARRATIVE TO COMPLY WITH O.R.S. 209.250
REVISED BY CHAPTER 555, O.L., 1963

FOR: I. S. Thomas
4386 Pioneer Rd.
Talent, Oregon

PURPOSE: To monument and describe the partition of the tract
as shown on the accompanying map.

PROCEDURE: The Westerly line of said tract, being the only line
monumented by this survey, was established according
to clients instruction, from which a traverse was
made to the West 1/4 Corner of Sec. 18. The remaining
lines of said tract were calculated from record, and
therefor must remain more or less at this time.
From the 5/8 inch iron pin found at the West 1/4
Corner of Sec. 18, the original bearing trees were
found as follows: A 12 inch White Oak stump with two
blazes open (no scribing visible) bears North 74°
East 19.0 feet to lower face; a 15 inch White Oak
Stump with two blazes open (no scribing visible)
bears South 44° West 13.9 feet to lower face.

