

SURVEY FOR

S. DAVIS, S. AINSWORTH, & C. HOOVER

SEC. 2, T. 39 S., R. 1 E., W.M.

Jackson County, Oregon

Dec. 21, 1971

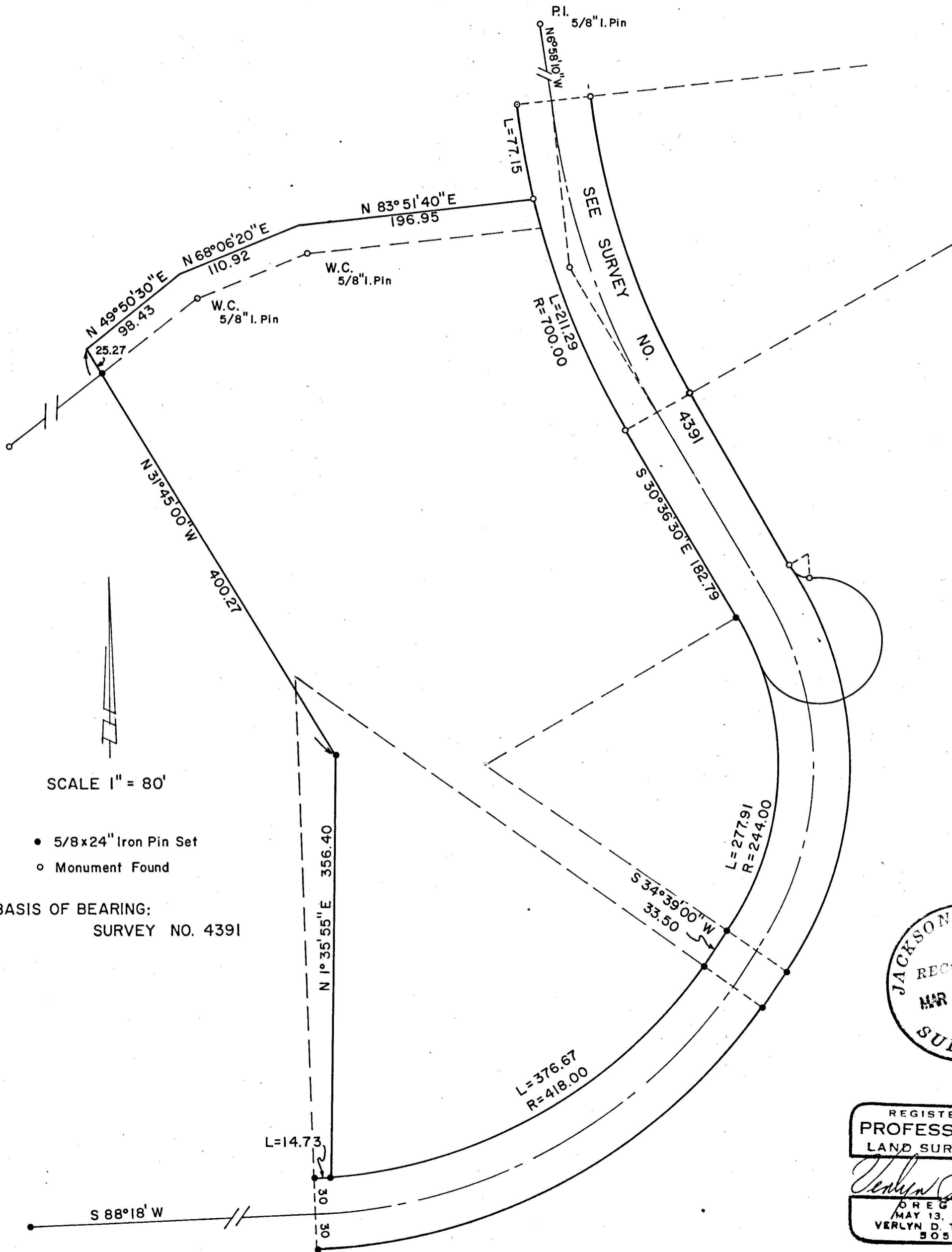

SCALE 1" = 80'

- 5/8x24" Iron Pin Set
- Monument Found

BASIS OF BEARING:  
SURVEY NO. 4391



REGISTERED  
PROFESSIONAL  
LAND SURVEYOR

*Verlyn Thomas*  
OREGON  
MAY 13, 1960  
VERLYN D. THOMAS  
505

SURVEY NARRATIVE TO COMPLY WITH O.R.S. 209.250  
REVISED BY CHAPTER 555, O.L. 1963

FOR: Davis, Ainsworth, & Hoover  
450 Siskiyou Blvd.  
Ashland, Oregon

PURPOSE: To survey and monument residential tract as directed by client.

PROCEDURE:

Recovered monuments previously established by Recorded Survey No. 4391, and curve P.I. monuments, the data for which was furnished by surveyor McGinty and is hereby gratefully acknowledged.

A survey was conducted to determine the proper alignment for description purpose of an existing road bed, the location of which is shown, along with additional monuments set, on the accompanying plat.

