

4812

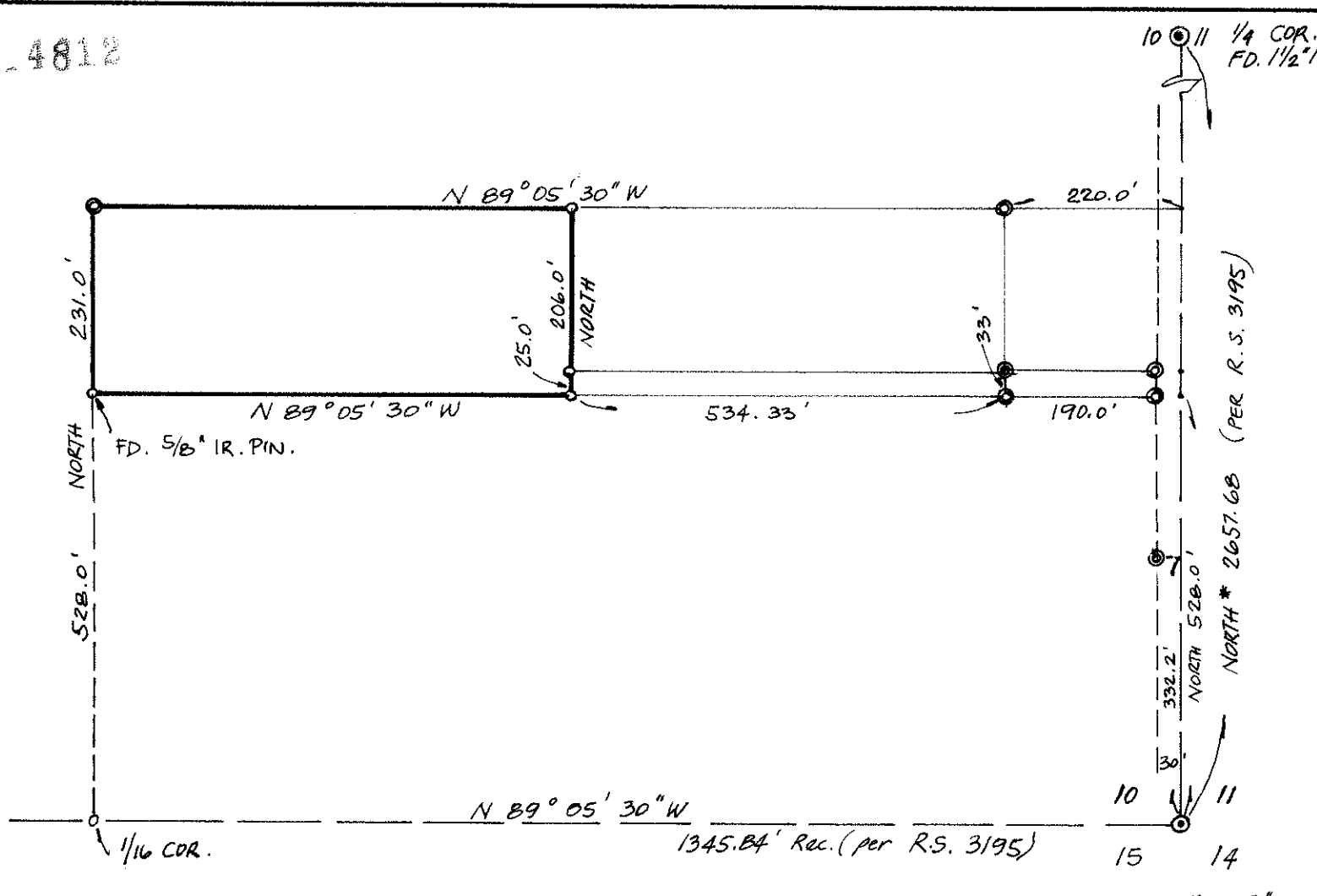

LEGEND

- FOUND  $5/8$ " x 30" IRON PINS PER R.S. 3677
- SET  $5/8$ " x 30" IRON PINS

BASIS OF BEARING: R.S. 3677

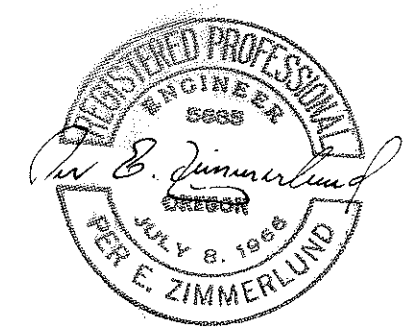
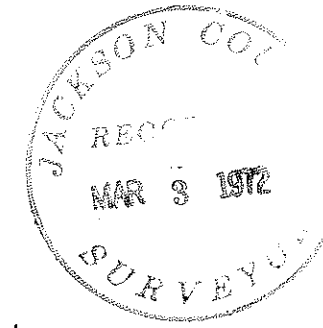

Fd. 2" IRON PIPE IN ROAD @ SEC. COR.

SURVEY IN SE.  $1/4$  SEC. 10, T. 37S., R. 4W., W.M.  
 JACKSON COUNTY, OREGON

PREPARED FOR:  
 CECIL HATFIELD  
 ROGUE RIVER, ORE.

ATTIG AND ZIMMERLUND  
 CONSULTING CIV. ENGR'S  
 ROGUE RIVER, OREGON

DATE:  
 FEB. 1972  
 W.O. 208

4812

February 23, 1972

SURVEY NARRATIVE TO COMPLY WITH PARA. 209.250 O. R. S.

Survey for: Mr. Cecil Hatfield  
473 Fielder Lane  
Rogue River, Oregon

Purpose: To monument the easterly property Corners of Hatfield property.

Location: A portion of the Southeast Quarter of Section 10 Township 37 South, Range 4 West, W.M. Jackson County, Oregon.

Procedure: Found 5/8" iron pin at southeast corner of R.S. 3677 , measured North 89° 05' 30" West 190.00 feet, found 3/8" iron pin set in concrete. Continued North 89° 05' 30" West 534.33 feet and set 5/8" x 30" steel pin . Went North 25.00 feet and set 5/8" x 30" steel pin, continued North for 206.00 feet and set 5/8"x30" steel pin.

