

4811

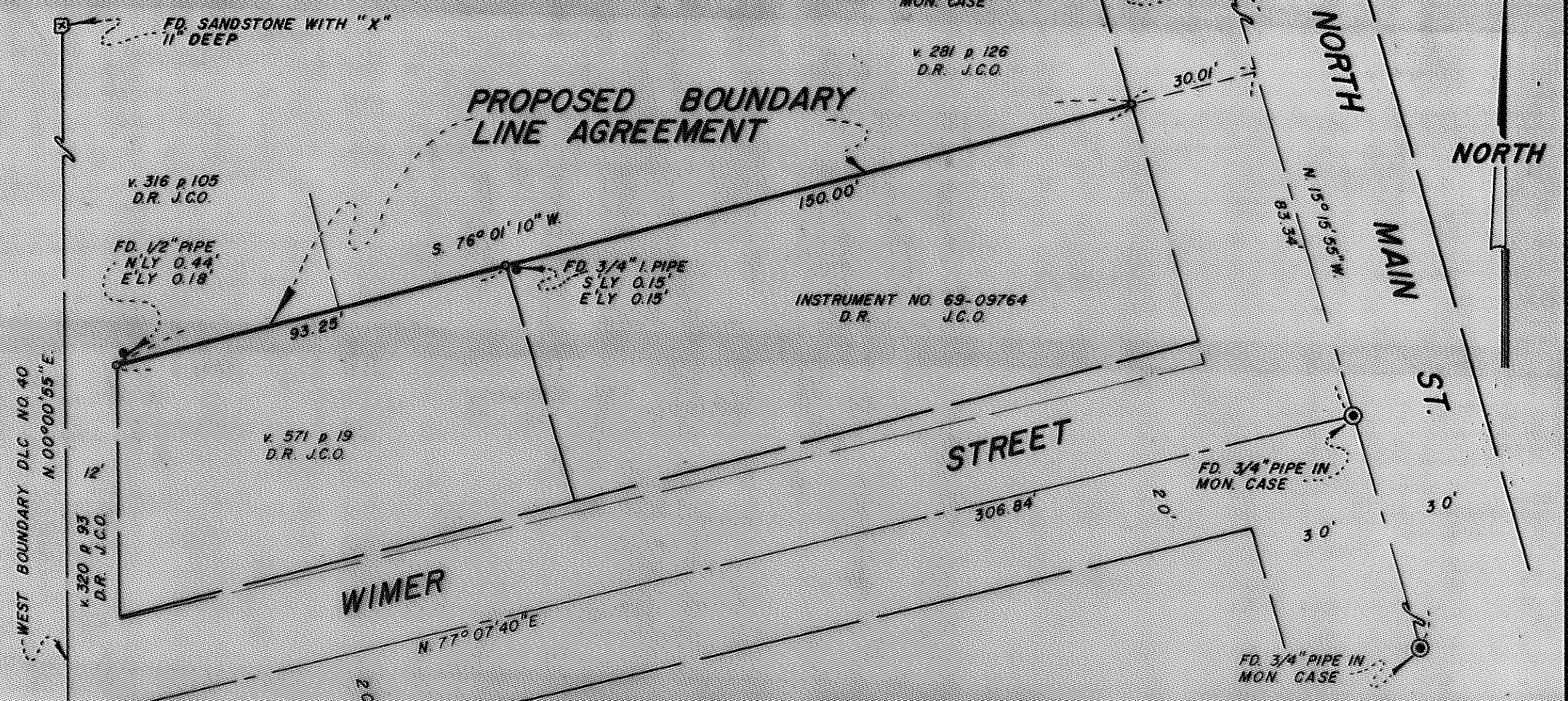

WEST BOUNDARY DLC NO 40
N 00° 00' 55\"/>

FD SANDSTONE WITH "X"
11\"/>

FD 3/4\"/>

v. 316 p. 105
D.R. J.C.O.

v. 281 p. 126
D.R. J.C.O.

FD 1/2\"/>

S 76° 01' 10\"/>

FD 3/4\"/>

INSTRUMENT NO. 69-09764
D.R. J.C.O.

v. 571 p. 19
D.R. J.C.O.

v. 320 p. 93
D.R. J.C.O.

STREET

FD 3/4\"/>

WIMER

N 77° 07' 40\"/>

FD 3/4\"/>

FD 1\"/>

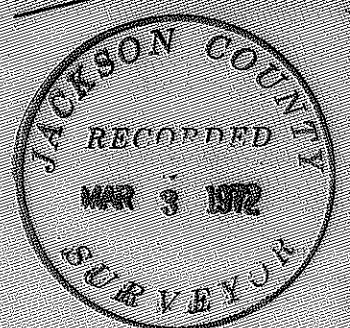

MAP OF SURVEY

LOCATED IN
BLOCK 14 OF THE "CITY OF ASHLAND"
DLC NO. 40, SECTION 5, T. 39S. R. 1E. W. 88. M.
JACKSON COUNTY OREGON
FOR

WILBUR D. MORGAN

EVERETT L. SWAIN, R.L.S. ASHLAND, OREGON
SCALE: 1" = 30' JANUARY 10, 1972
BASIS OF BEARING RECORDED SURVEY NO. 4704
• SET 5/8\"/>

REGISTERED
PROFESSIONAL
LAND SURVEYOR

Everett L. Swain

OREGON
JULY 9, 1966
EVERETT L. SWAIN
759

4811

SURVEY NO. 4811

SURVEY NARRATIVE TO COMPLY WITH PARAGRAPH 209.250
OREGON REVISED STATUTES

SURVEY FOR: Wilbur D. Morgan
66 North 2nd
Ashland, Oregon 97520

LOCATION: Situated in Block 14 of the "City of Ashland", Donation
Land Claim No. 40, Section 5, Township 39 South, Range
1 East of the Willamette Base and Meridian, Jackson
County, Oregon.

PURPOSE: To survey, monument and prepare a legal description
of an existing fence line, which will be used in a
"Boundary Line Agreement" between adjacent property
owners.

PROCEDURE: From previous established control in this area, surveyed
the boundary as shown on the accompanying map.

January 10, 1972

Everett L. Swain
Professional Land Surveyor
Ashland, Oregon

REGISTERED
PROFESSIONAL
LAND SURVEYOR

Everett L. Swain

OREGON
JULY 8, 1966
EVERETT L. SWAIN
759

JACKSON COUNTY
RECORDED
MAR 8 1972
SUB. 117