

4809

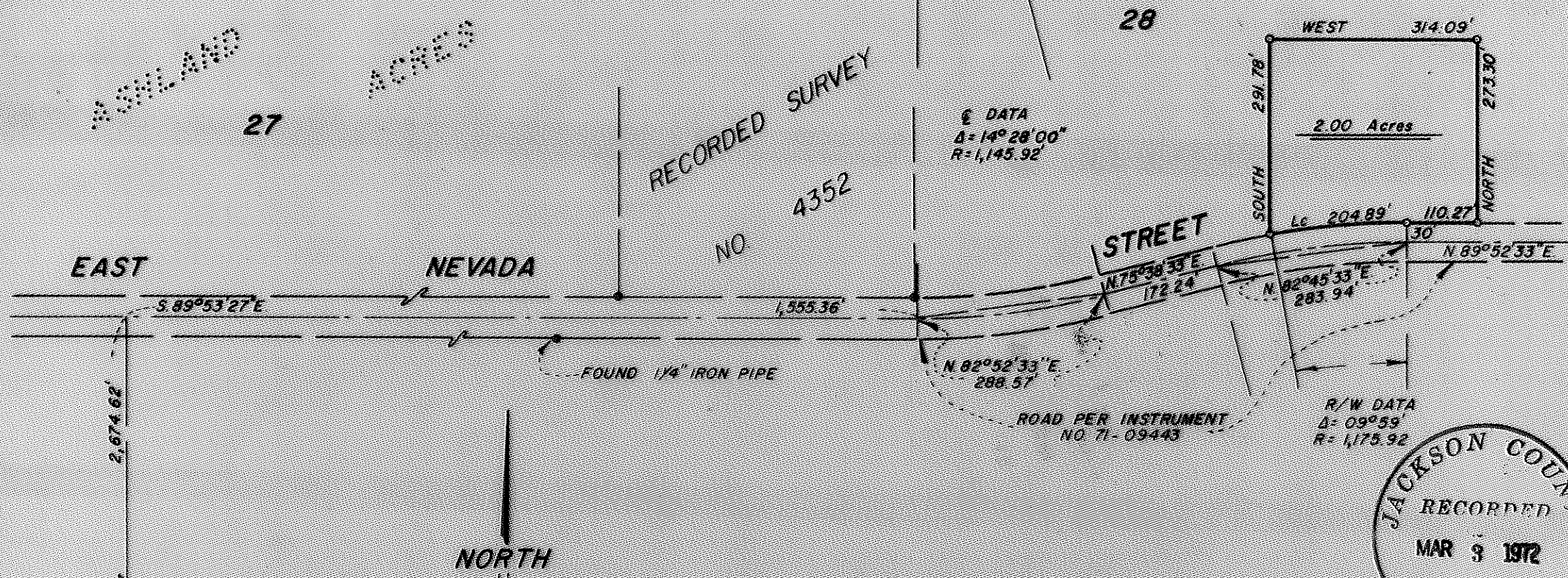

E DATA
 $\Delta = 14^{\circ} 28' 00''$
 $R = 1,145.92'$

R/W DATA
 $\Delta = 09^{\circ} 59''$
 $R = 1,175.92'$

JACKSON COUNTY
 RECORDED
 MAR 3 1972

MAP OF SURVEY
 LOCATED IN
 LOT 28, ASHLAND ACRES, SECTION 3, T. 39 S. R. 1 E, W. 80 M.
 JACKSON COUNTY OREGON
 FOR

RONALD FISHER

REGISTERED
 PROFESSIONAL
 LAND SURVEYOR

N.W. COR. DLC. NO. 44
 FOUND 2.5" BR. DISK
 ON A 1" PIPE MKD
 T. 39 S. R. I. E.
 NW \square DLC
 COR. 44
 CS 1969

EVERETT L. SWAIN, R.L.S. ASHLAND, OREGON
 SCALE: 1" = 200' JANUARY 24, 1972
 BASIS OF BEARING RECORDED SURVEY NO. 3589
 • SET 5/8 x 24 INCH IRON PIN WITH ALUMN. CAP
 • FOUND MON. AS SHOWN

Everett L. Swain
 OREGON
 JULY 8, 1959
 EVERETT L. SWAIN
 153

4809

SURVEY NO. 1809

SURVEY NARRATIVE TO COMPLY WITH PARAGRAPH 209.250
OREGON REVISED STATUTES

SURVEY FOR: Ronald Fisher
Route 2, Box 547
Gresham, Oregon 97030

LOCATION: Situated in Lot 28, Ashland Acres, Section 3, Township
39 South, Range 1 East of the Willamette Base and
Meridian, Jackson County, Oregon.

PURPOSE: To survey, monument and prepare legal descriptions for
a 2 Acre tract of land per clients instructions.

PROCEDURE: From previous survey control established by this office,
surveyed the tract as shown on the accompanying map.

January 24, 1972

Everett L. Swain
Professional Land Surveyor
Ashland, Oregon

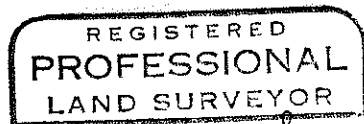

Everett L. Swain

