

4808

4808

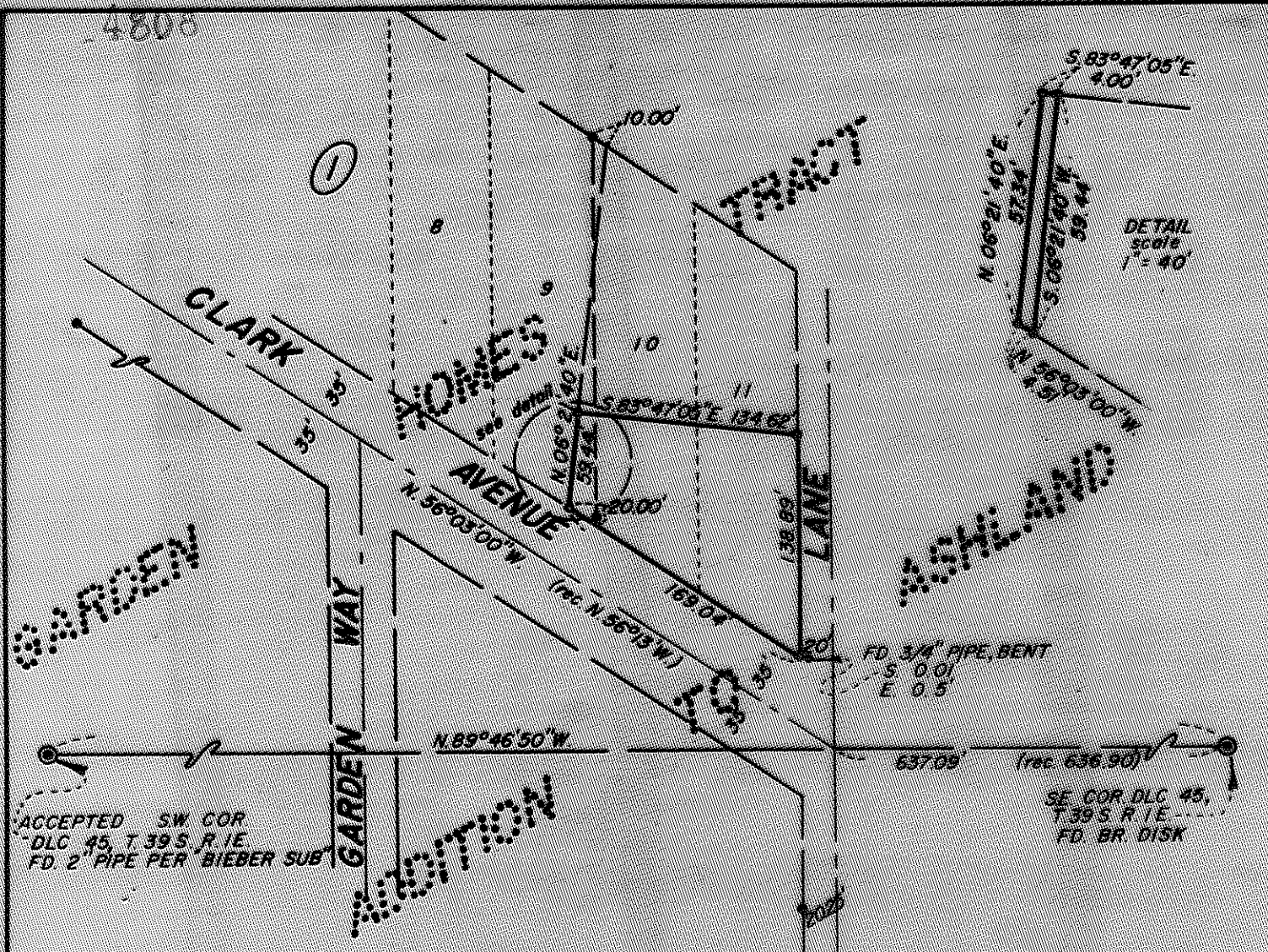

CLARKS

MAP OF SURVEY

LOCATED IN
 DLC NO. 45, SECTION 15, T 39 S, R 1 E, W.B.M.
 JACKSON COUNTY OREGON
 FOR

L.C. IRELAND

EVERETT L. SWAIN, R.L.S. ASHLAND, OREGON
 BASIS OF BEARING U.S.C. & G.S. TRUE BEARING
 * FD. MON. PER GARDEN HOMES TRACT SUB.
 * SET 5/8 x 24 INCH IRON PIN TAGGED RL'S 759

NORTH

REGISTERED
 PROFESSIONAL
 LAND SURVEYOR

Everett L. Swain

OREGON
 JULY 8, 1960
 EVERETT L. SWAIN
 759

SUNSET AVENUE

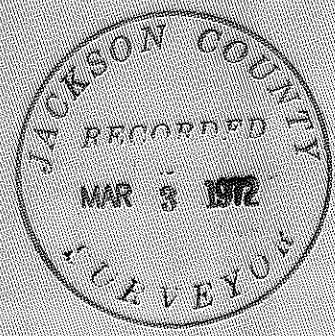

FD 3/4" PIPE

4808

SURVEY NARRATIVE TO COMPLY WITH PARAGRAPH 209.250
OREGON REVISED STATUTES

SURVEY FOR: L. C. Ireland
1701 Siskiyou Boulevard
Ashland, Oregon 97520

LOCATION: Situated in Lots 9, 10 and 11, Block 1 of the Garden Homes Tract, Clarks Addition to Ashland, Donation Land Claim No. 45, Section 15, Township 39 South, Range 1 East of the Willamette Base and Meridian, Jackson County, Oregon.

PURPOSE: To survey and monument the parcel of land as shown on the accompanying map per clients instructions.

PROCEDURE: From previously established survey control proceeded to survey the parcel of land as shown on the accompanying map.

December 20, 1971

Everett L. Swain
Professional Land Surveyor
Ashland, Oregon

