

FOUND BRASS MONUMENT
IN MONUMENT CASE
E SISKIYOU BLVD.

N.E. CORNER D.L.C. NO. 50
FOUND 1 1/2" IRON PIPE

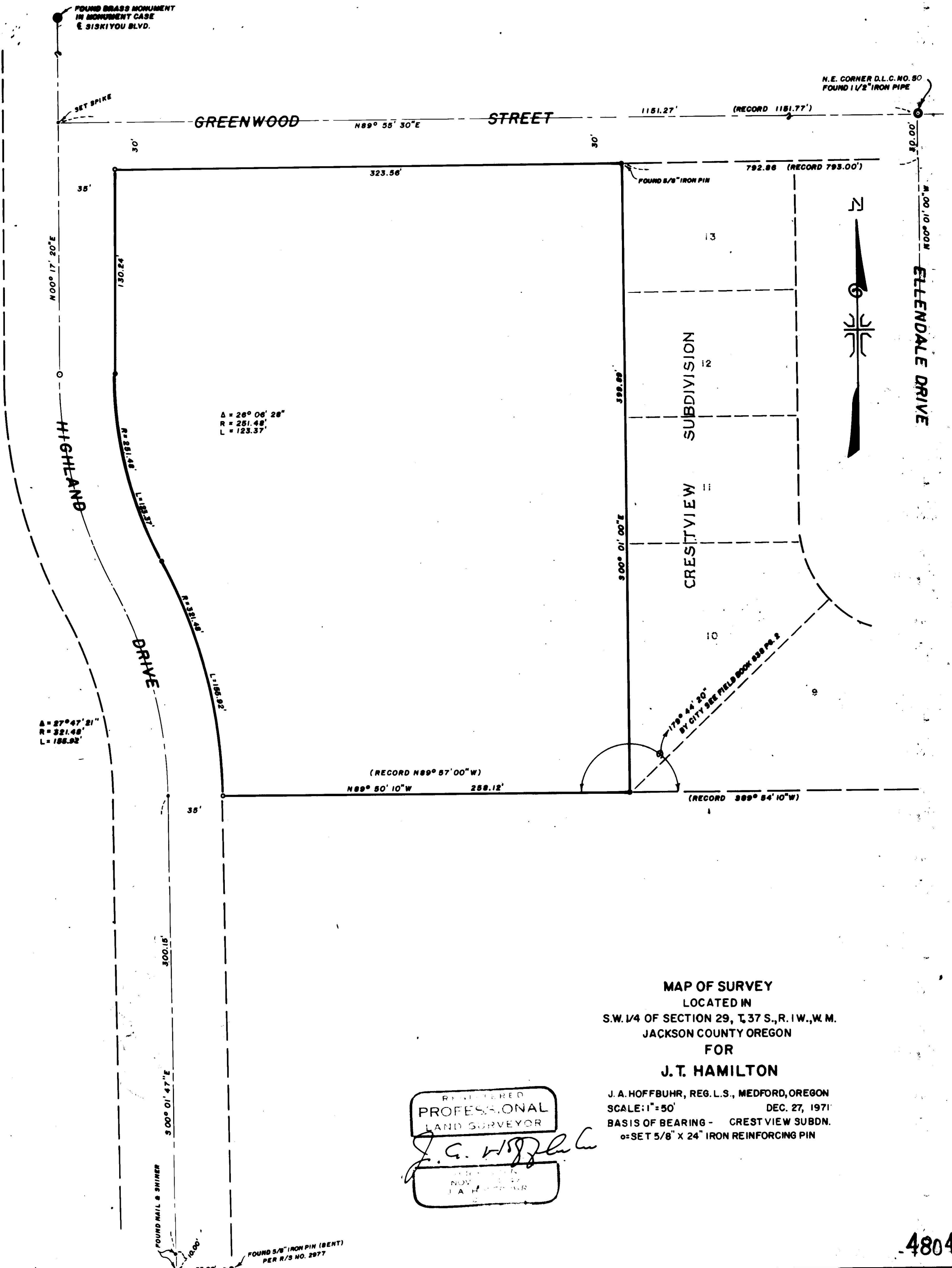

$\Delta = 26^{\circ} 06' 28''$
 $R = 251.48'$
 $L = 123.37'$

$\Delta = 27^{\circ} 47' 21''$
 $R = 321.48'$
 $L = 156.92'$

(RECORD N89° 57' 00" W)
N89° 50' 10" W 258.12'

(RECORD S89° 54' 10" W)

MAP OF SURVEY
LOCATED IN
S.W. 1/4 OF SECTION 29, T. 37 S., R. 1 W., W. M.
JACKSON COUNTY OREGON
FOR

J. T. HAMILTON

J. A. HOFFBUHR, REG. L.S., MEDFORD, OREGON
SCALE: 1" = 50' DEC. 27, 1971
BASIS OF BEARING - CRESTVIEW SUBDN.
o=SET 5/8" X 24" IRON REINFORCING PIN

REGISTERED
PROFESSIONAL
LAND SURVEYOR

J. A. Hoffbuhr
NOV 27 1971
J. A. HOFFBUHR

FOUND NAIL & SHINER

FOUND 5/8" IRON PIN (BENT)
PER R/S NO. 2977

SURVEY NARRATIVE TO COMPLY WITH PARAGRAPH 209.250
OREGON REVISED STATUTES

SURVEY FOR: J. T. Hamilton
2140 Oakwood Drive
Medford, Oregon 97501

LOCATION: Tract situated in the Southwest One Quarter (1/4)
of Section 29, Township 37 South, Range 1 West,
Willamette Meridian in Jackson County, Oregon.

PURPOSE: To prepare a legal description and monument the
boundaries of the tract shown on the attached map.

PROCEDURE: The centerlines of Highland Drive and Greenwood
Street were established from the City of Medford Engineering
Department Records and from the monuments shown on the attached
map. The Northwest Corner of Crestview Subdivision was found and
used.

The City of Medford Engineering Department curve computations
could not be checked and were assumed to be in error. The curves
were monumented and described as indicated.

Basis of bearings--Crestview Subdivision.

January 21, 1972

REGISTERED
PROFESSIONAL
LAND SURVEYOR

J. A. Hoffbuhr
OREGON
NOV. 7, 1947
J. A. HOFFBUHR
222

J. A. Hoffbuhr
Registered Land Surveyor