

4802

4802

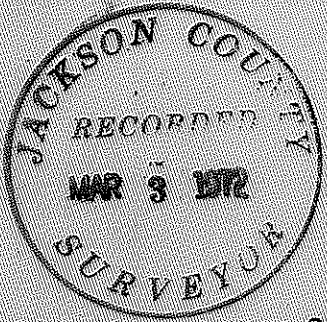

MAP OF SURVEY
 LOCATED IN
 S.W. 1/4 OF SECTION 24, T. 37 S., R. 2 W., W.M.
 JACKSON COUNTY OREGON
 FOR
JACK DAY AND WALTER A. GRAFF

J. A. HOFFBUHR, REG. L.S., MEDFORD, OREGON
 SCALE: 1"=100' SEPT. 23, 1971
 BASIS OF BEARING R/S NO. 1344
 6-SET 5/8" X 24" IRON REINFORCING PIN
 REVISED 2-14-72

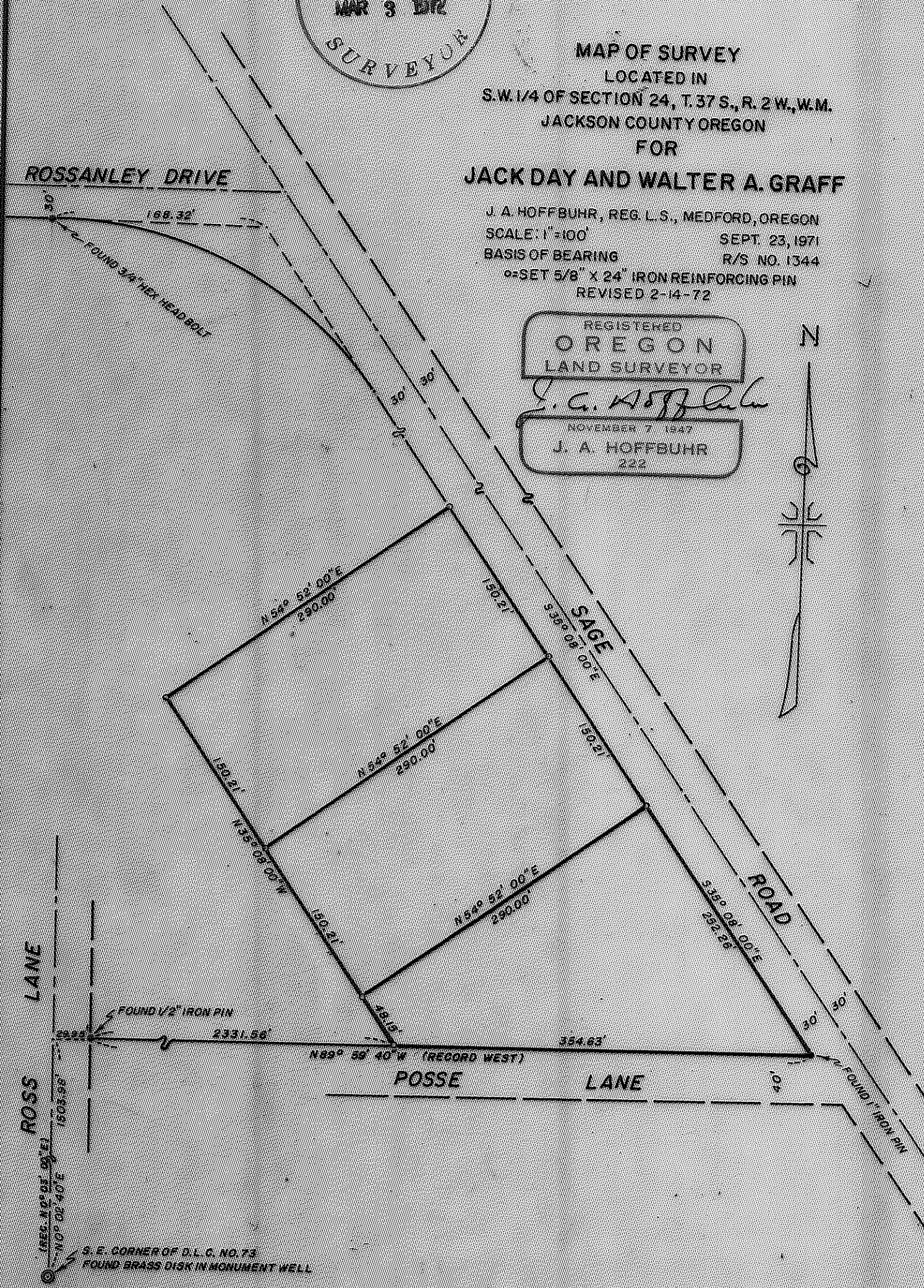
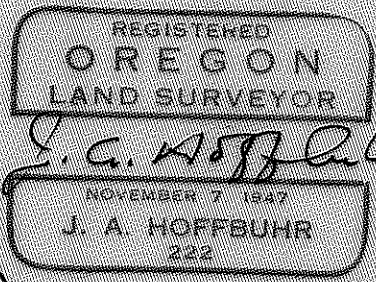

S. E. CORNER OF D.L.C. NO. 73
 FOUND BRASS DISK IN MONUMENT WELL

4802

SURVEY NARRATIVE TO COMPLY WITH PARAGRAPH 209.250
OREGON REVISED STATUTES

SURVEY FOR: Jack Day and Walter A. Graff
317 East Jackson
Medford, Oregon

LOCATION: Tract situated in the Southwest One Quarter (1/4)
of Section 24, Township 37 South, Range 2 West,
Willamette Meridian, Jackson County, Oregon.

PURPOSE: To monument the boundary and prepare a legal
description of the tract shown.

PROCEDURE: The description of the parcel described in Jackson
County Instrument No. 70-12246 refers to iron pin monuments on
the boundary corners, although there is no evidence of a Record
of Survey for the tract. The property pins were located and
tied. Their positions were found to be within a reasonable
accuracy and were accepted for the perimeter boundary for this
survey. The tract was monumented and described as shown.

Basis of bearings--Recorded Survey No. 1344.

January 21, 1972

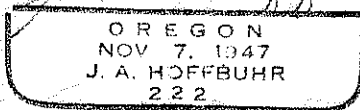
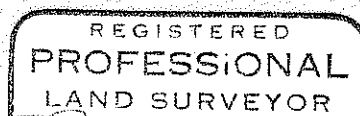

J. A. Hoffbuhr
Registered Land Surveyor

