

1/4 COR.

29 1" Pipe
32 12" Deep

29 28 B. CAP
32 33 MON

N 0°20'00"W 2648.04

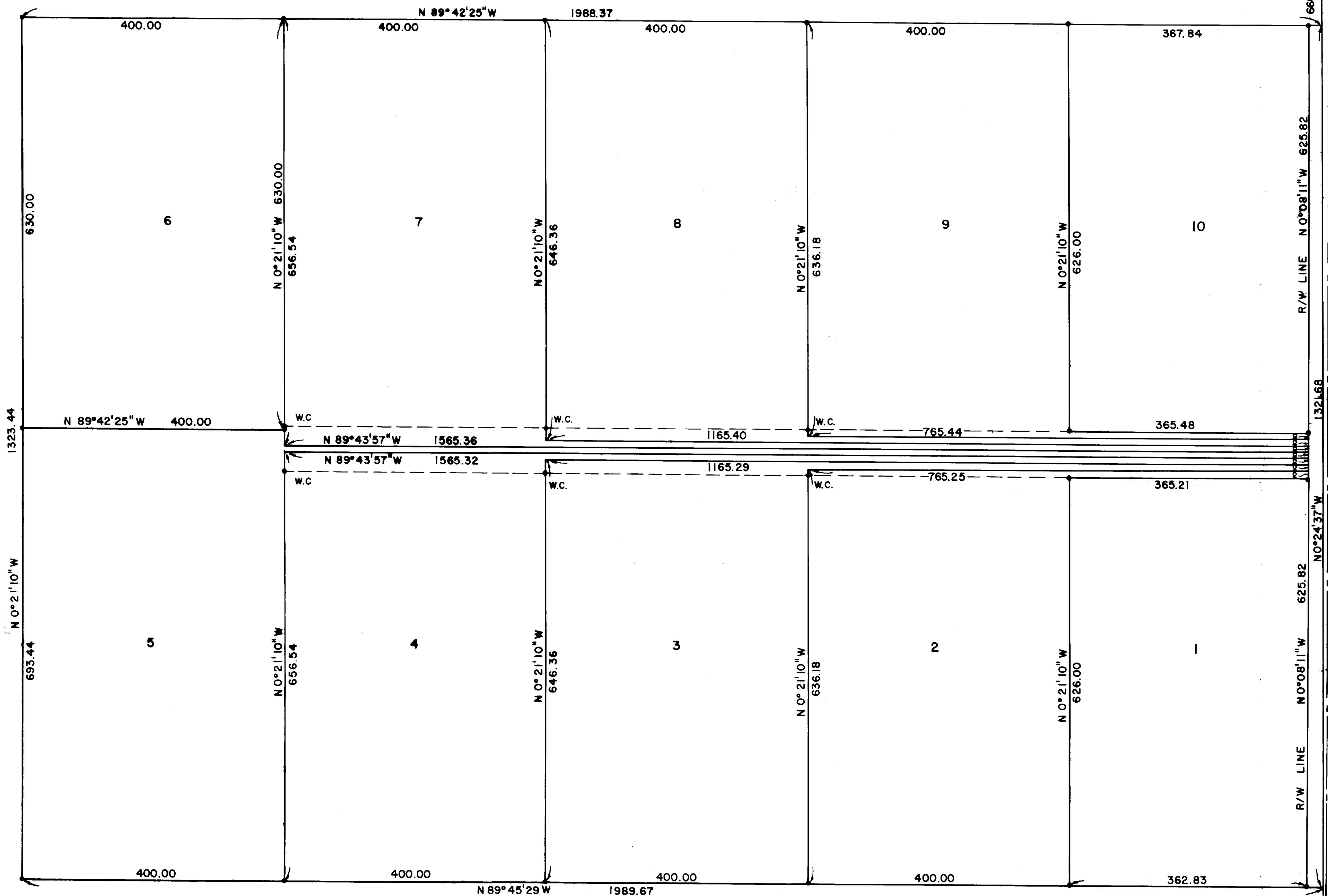

SURVEY FOR
 RICHARD WALKER
 N.E. 1/4 SEC. 32, T.36S., R.1W.
 JACKSON COUNTY, OREGON

January, 1972



SCALE: 1" = 100'

BASIS OF BEARING:
 SURVEY NO. 2775

LEGEND

- 5/8x24" IRON PIN SET
- MONUMENT FOUND

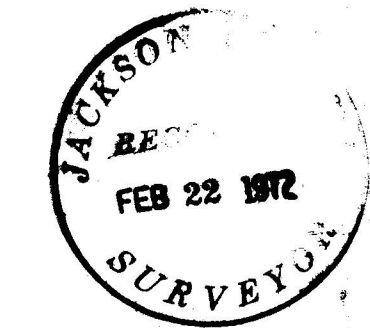

SURVEY BY
 VERLYN THOMAS, P.L.S.
 MEDFORD, OREGON



CENTER
 1/4 COR.
 5/8" I. Pin

N 89°47'00"W 2653.77

32 33 1/4 COR.
 1" Pipe

SURVEY NARRATIVE TO COMPLY WITH O.R.S. 209.250
REVISED BY CHAPTER 555, O.L. 1963

FOR: Richard Walker
Room 6, Goldy Building
East Main Street
Medford, Oregon

PURPOSE: To survey and monument clients ownership according to
furnished legal description, and partition into 10 parcels
as directed by client.

PROCEDURE:
A geodimeter traverse was run to the exterior corners of the Northeast
Quarter of Section 32, Township 36 South, Range 1 West. From this control
data, the location of the subject property was computed and monumented
accordingly. The center-line of McLaughlin Drive was determined from data
obtained from the office of the County Engineer.

The 10 parcels were then monumented as shown on the accompanying plat.

