

4799

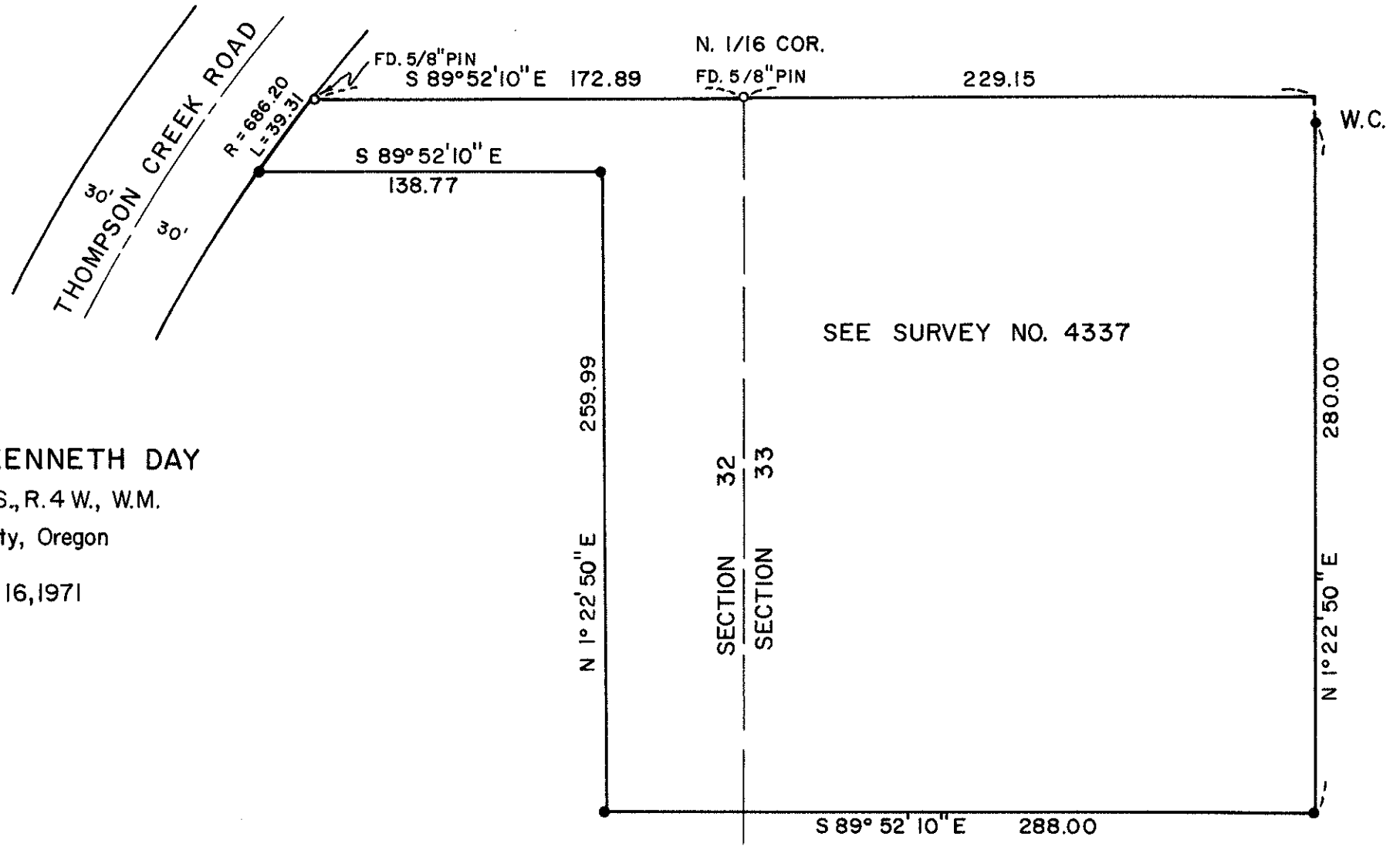

SURVEY FOR KENNETH DAY
 SEC. 32, T. 38 S., R. 4 W., W.M.
 Jackson County, Oregon

December 16, 1971



SCALE 1" = 60'

BASIS OF BEARINGS: SURVEY NO. 4337

- 5/8x24" Iron Pin Set
- Monument Found

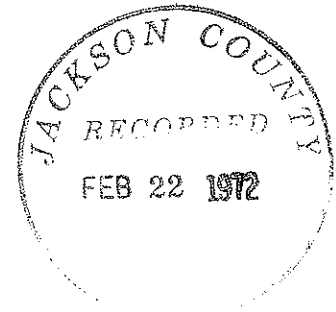

Verlyn D. Thomas
 OREGON
 MAY 13, 1960
 VERLYN D. THOMAS
 S D S

4799

SURVEY NARRATIVE TO COMPLY WITH O.R.S. 209.250
REVISED BY CHAPTER 555, O.L. 1963

FOR: Kenneth Day
Route 1, Box 416
Jacksonville, Oregon

PURPOSE: To survey and monument a residential parcel as directed by
client.

PROCEDURE: Recovered control previously established in performing
Recorded Survey No. 4337, and monumented parcel as shown on the accom-
panying plat.

