

4797

N.E. CORNER D.L.C. NO. 50
FOUND 1/2" IRON PIPE

MAP OF SURVEY
LOCATED IN
S.W. 1/4 SEC. 29 & N.W. 1/4 SEC. 32, T. 37 S., R. 1 W., W.M.
JACKSON COUNTY OREGON

FOR
PACIFIC EMPIRE LAND CORP.

J. A. HOFFBUHR, REG. L. S., MEDFORD, OREGON
SCALE: 1" = 100' FEB. 9, 1972
BASIS OF BEARING - CRESTVIEW SUBD.
6-SET 5/8" X 24" IRON REINFORCING PIN

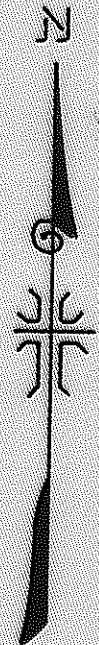
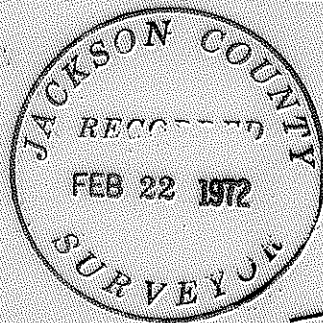

REGISTERED
PROFESSIONAL
LAND SURVEYOR
J. A. Hoffbuhr
OREGON
NOV. 7, 1947
J. A. HOFFBUHR
222

CRESTVIEW SUBDIVISION

CRESTBROOK RD.

GREENWOOD STREET

ELLENDALE DRIVE

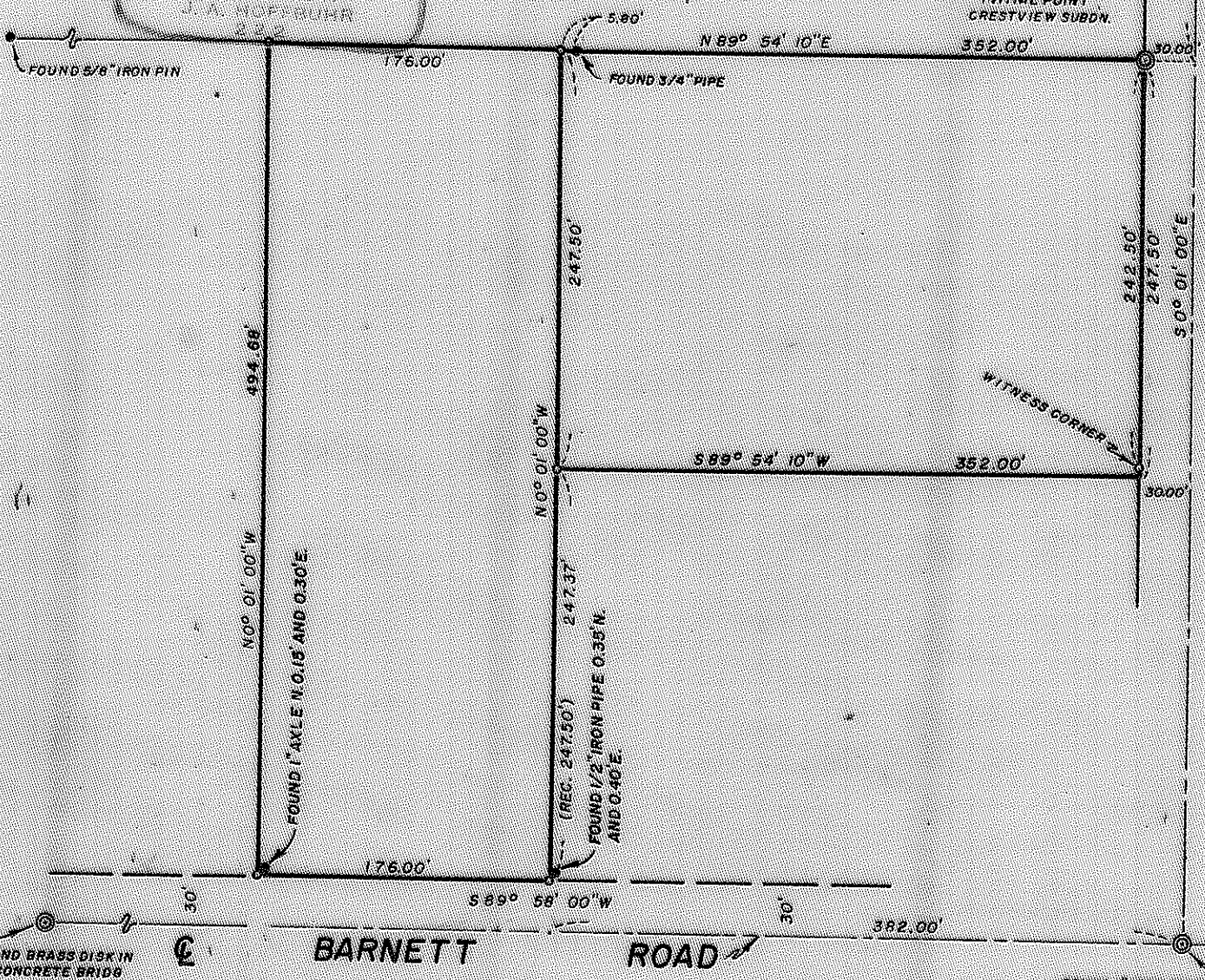

BARNETT ROAD

4797

SURVEY NARRATIVE TO COMPLY WITH PARAGRAPH 209.250
OREGON REVISED STATUTES

SURVEY FOR: Pacific Empire Land Corp.
Goldy Bldg.
Medford, Oregon

LOCATION: Tract situated in the Southwest One Quarter (1/4)
of Section 29 and the Northwest One Quarter (1/4)
of Section 32, Township 37 South, Range 1 West,
Willamette Meridian, Jackson County, Oregon.

PURPOSE: To monument the corners and prepare a legal
description of the tract indicated on the
attached map.

PROCEDURE: The centerline of Barnett Road was established by
using the Brass Disc Monument at centerline of the Bear Creek Bridge
and Barnett Road, also the monument at the centerline intersection
of Barnett Road and Ellendale Drive. The Southerly line of Crestview
Subdivision was used for the North line of the tract.

Basis of bearings--Crestview Subdivision.

February 17, 1972

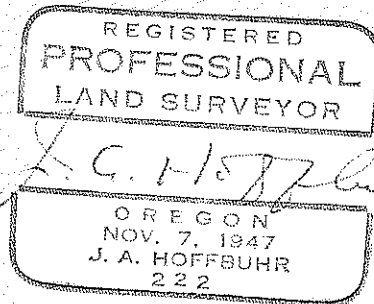
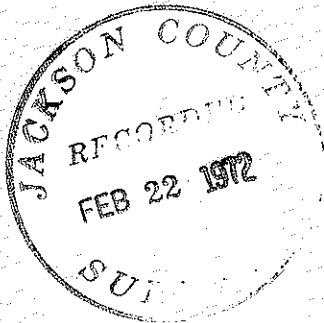

J. A. Hoffbuhr
Registered Land Surveyor