

4796 29 28 WEST 1552.28'

SECTION CORNER
FOUND 1 1/2" GALV. IRON
PIPE WITH BRASS DISK

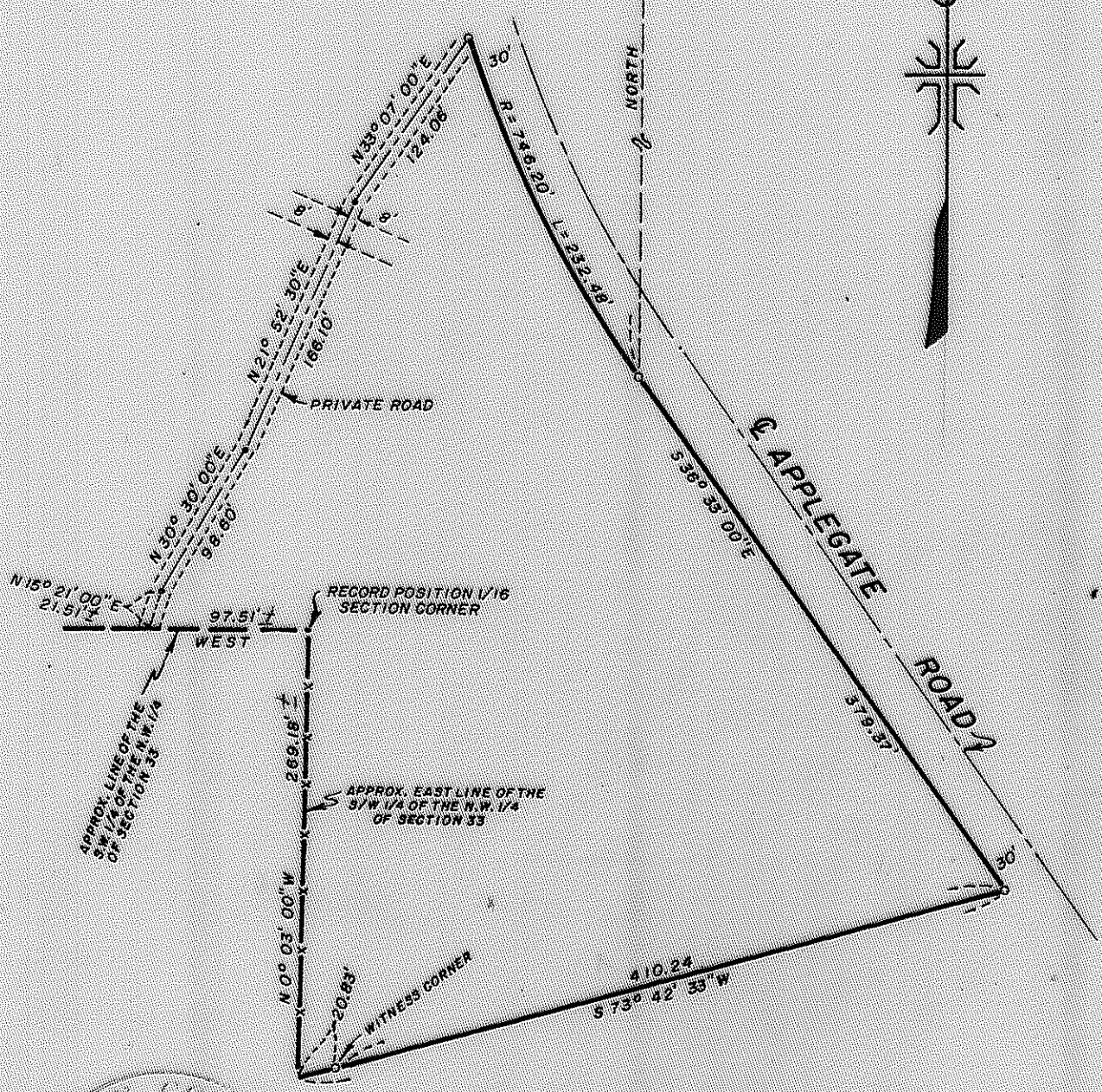

JACKSON CO.
RECORDED
FEB 22 1972
SURVEY

MAP OF SURVEY
LOCATED IN
THE N.W. 1/4 OF SECTION 33, T. 39 S., R. 3 W., W.M.
JACKSON COUNTY OREGON
FOR
JIM CORSON

REGISTERED
PROFESSIONAL
LAND SURVEYOR

J. A. Hoffbuhr

J. A. HOFFBUHR
MEDFORD, OREGON

J. A. HOFFBUHR, REG. L. S., MEDFORD, OREGON
SCALE 1" = 100'
BASIS OF BEARING -
O-SET 5/8" X 24" IRON REINFORCING PIN

JAN. 28, 1972
R/S NO. 3497

4796

SURVEY NARRATIVE TO COMPLY WITH PARAGRAPH 209.250
 OREGON REVISED STATUTES

SURVEY FOR: Mr. & Mrs. James F. Corson
 Route 2, Box 361
 Upper Applegate Road
 Jacksonville, Oregon

LOCATION: Tract situated in the Northwest One Quarter (1/4)
 of Section 33, Township 39 South, Range 3 West,
 Willamette Meridian, Jackson County, Oregon.

PURPOSE: To monument the boundaries and describe the tract
 shown on the attached map the Southeasterly and
 Northwesterly lines being located by the client.

PROCEDURE: The controls of other surveys in the vicinity were
 used for this survey. The controls of the Jackson County Engineer's
 Office was used for the centerline control. The existing centerline
 of an existing private road was traversed and used for the North
 line of the tract. The client was not interested in subdividing
 the Section, therefore, Witness Corners were used on the West Line.

Basis of bearings--Recorded Survey No. 3497.

February 8, 1972

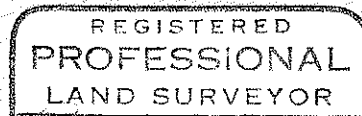
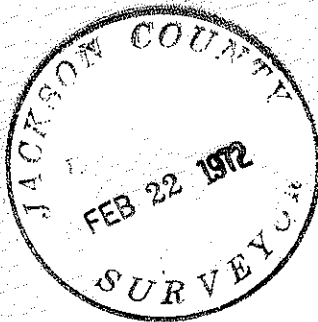

J. A. Hoffbuhr

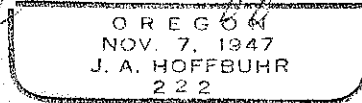

J. A. Hoffbuhr
 Registered Land Surveyor