

29 & 28
32 & 33

WEST 1899.89'

SECTION CORNER
FOUND 1 1/2" GALV. IRON PIPE
WITH BRASS CAP



4795

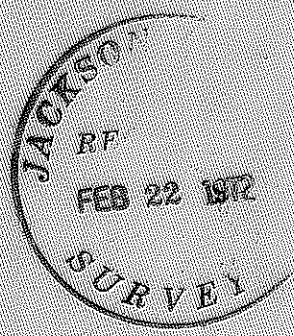
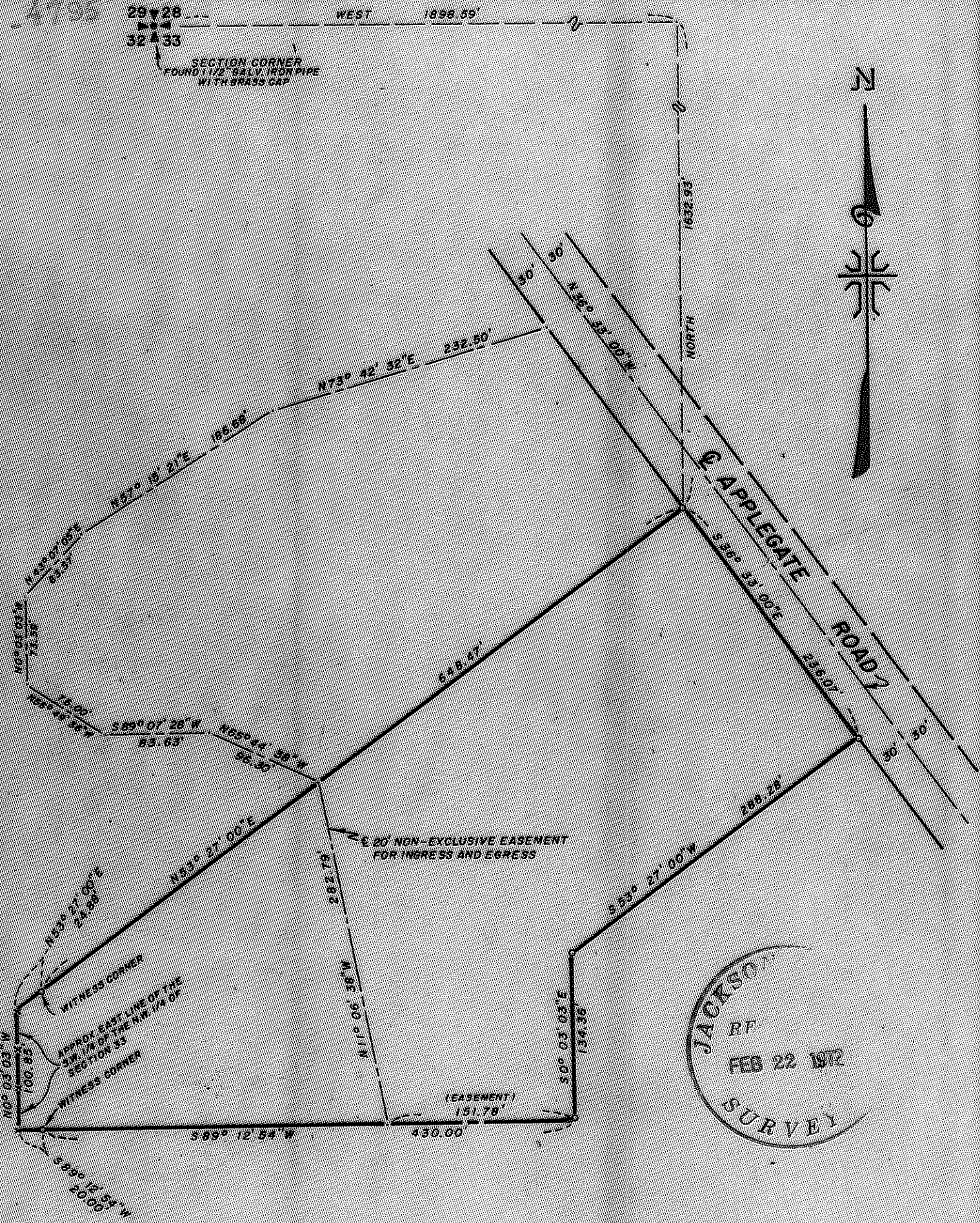

MAP OF SURVEY
LOCATED IN
THE N.W. 1/4 OF SECTION 33, T. 39S., R. 3 W., W.M.
JACKSON COUNTY OREGON
FOR
JIM CORSON

REGISTERED
PROFESSIONAL
LAND SURVEYOR
J. A. Hoffbuhr
OREGON
NOV. 7, 1947
J. A. HOFFBUHR
232

J. A. HOFFBUHR, REG. L.S., MEDFORD, OREGON
SCALE: 1" = 100'
BASIS OF BEARING -
O-SET 5/8" x 24" IRON REINFORCING PIN
FEB. 2, 1972
R/S NO. 3497

4795

SURVEY NARRATIVE TO COMPLY WITH PARAGRAPH 209.250
OREGON REVISED STATUTES

SURVEY FOR: Mr. & Mrs. James F. Corson
Route 2, Box 361
Upper Applegate Road
Jacksonville, Oregon

LOCATION: Tract situated in the Northwest One Quarter (1/4)
of Section 33, Township 39 South, Range 3 West,
Willamette Meridian, Jackson County, Oregon.

PURPOSE: To monument the boundaries and describe the
tract shown on the attached map the Southeasterly
and Northeasterly lines being located by the client.

PROCEDURE: The controls of other surveys in the vicinity were
used for this survey. The Jackson County Engineer's Office Controls
were used to locate the centerline of the Upper Applegate Road.
The client was not interested in subdividing the Section, therefore,
Witness Corners were used on the West Line.

Basis of bearings--Recorded Survey No. 3497.

February 8, 1972

REGISTERED
PROFESSIONAL
LAND SURVEYOR

J. A. Hoffbuhr

OREGON
NOV. 7, 1947
J. A. HOFFBUHR
222

J. A. Hoffbuhr
Registered Land Surveyor

JACKSON COUNTY
RECORDED
FEB 22 1972
SURVEYOR