

CENTER W 1/16 SEC. COR.

CENTER 1/4 SEC. COR., SEC. 14,
T. 36 S., R. 4 W., W.M. FOUNDY
PIPE FOR WITNESS COR.
(REF. R/S NO. 2622)

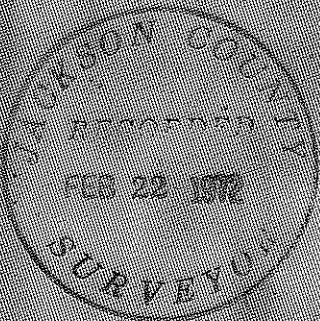

WARDS CREEK SUBDIVISION

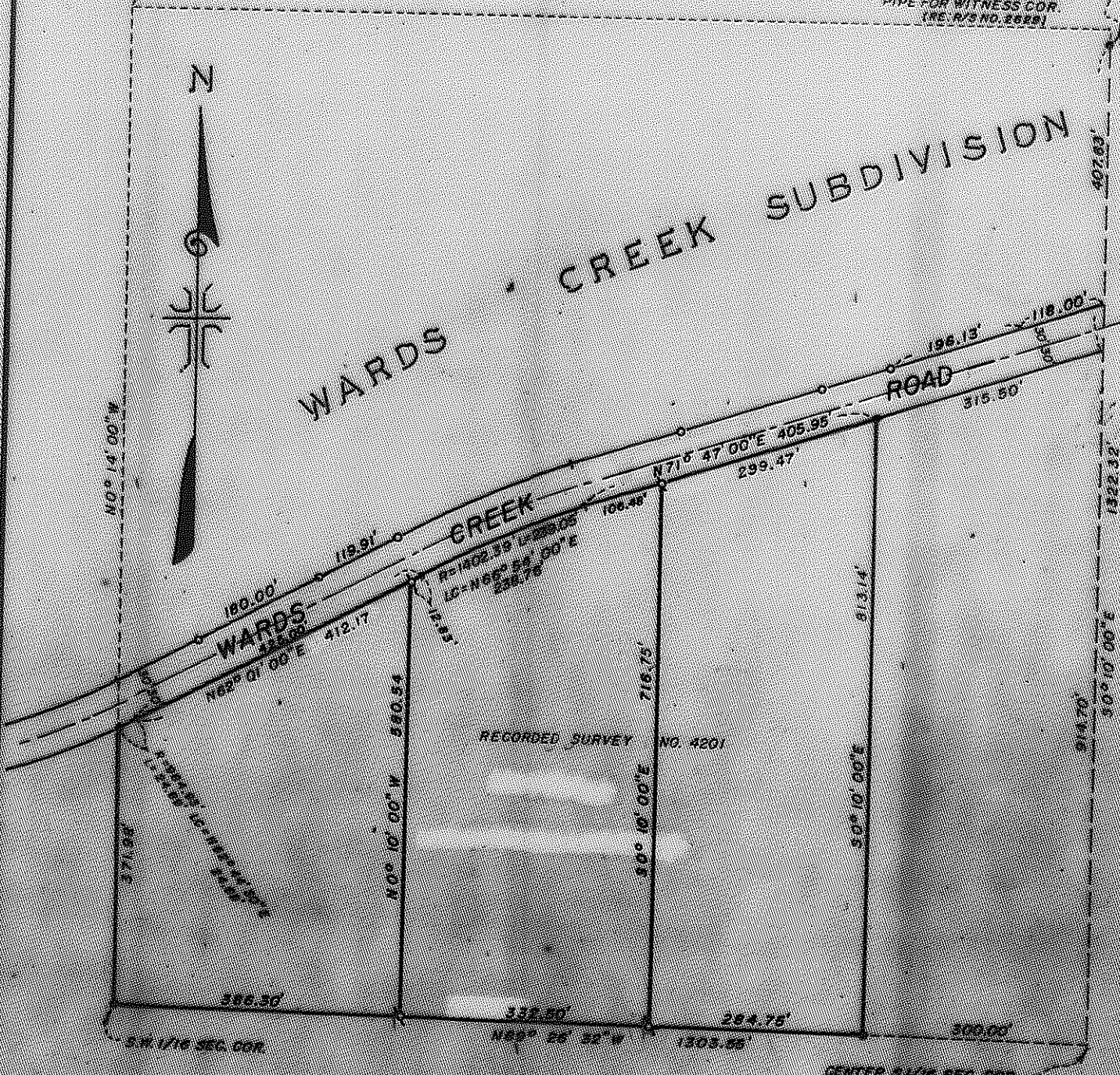

MAP OF SURVEY
 LOCATED IN
 N.E. 1/4 OF THE S.W. 1/4, SECTION 14, T. 36 S., R. 4 W., W.M.
 JACKSON COUNTY OREGON
 FOR

RAYMOND J. GRENIER

J. A. HOFFBUHR, REG. L.S., MEDFORD, OREGON
 SCALE: 1" = 200'
 BASIS OF BEARING JANUARY 31, 1972
 R/S NO. 2625
 1-SET 5/8" X 24" IRON REINFORCING PIN
 • = FOUND 5/8" IRON PIN
 ○ = FOUND IRON PIPE PER WARDS CR. SUB.

REGISTERED
OREGON
 LAND SURVEYOR
J. A. Hoffbühr
 J. A. HOFFBUHR
 255

SURVEY NARRATIVE TO COMPLY WITH PARAGRAPH 209.250
OREGON REVISED STATUTES

SURVEY FOR: Raymond Grenier & Sanford Ricks
Box 521
Rogue River, Oregon

LOCATION: Tract situated in the Northeast One Quarter (1/4)
of the Southwest One Quarter (1/4) of Section 14,
Township 36 South, Range 4 West, Willamette
Meridian, Jackson County, Oregon.

PURPOSE
&
PROCEDURE: The controls of Recorded Survey No. 4201 were found
and used for this survey. This survey involved partitioning the
tract into three tracts as indicated on the attached map.

Basis of bearings--Recorded Survey No. 4201.

February 4, 1972

J. A. Hoffbuhr
Registered Land Surveyor

