

4792

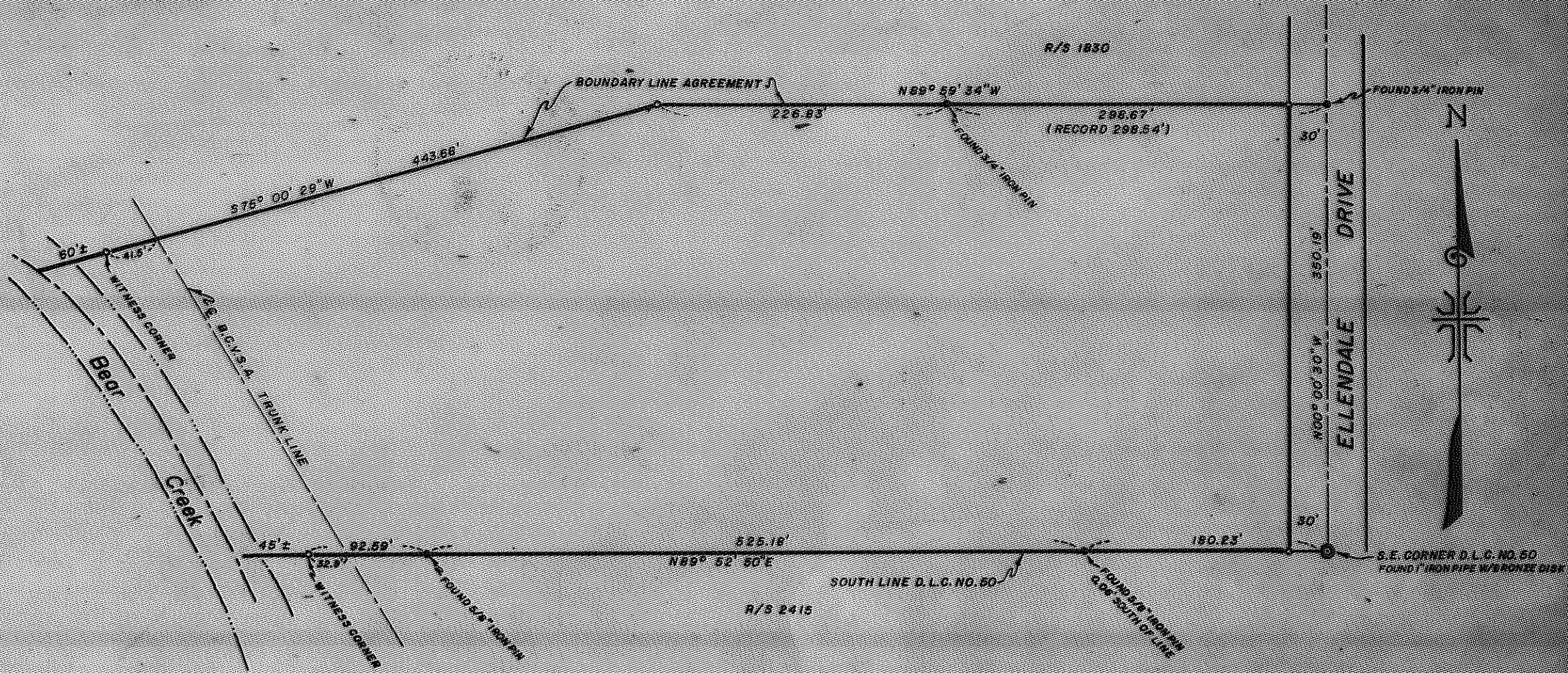

JACKSON COUNTY  
 RECORDED  
 FEB 22 1972  
 SURVEYOR

REGISTERED  
 OREGON  
 LAND SURVEYOR

*J. A. Hoffbuhr*  
 NOVEMBER 7 1967  
 J. A. HOFFBUHR  
 222

MAP OF SURVEY  
 LOCATED IN  
 D.L.C. NO. 50, SEC. 32, T.37S., R. 1W., W.M.  
 JACKSON COUNTY OREGON  
 FOR  
 HAROLD WILLS

J. A. HOFFBUHR, REG. L. S., MEDFORD, OREGON  
 SCALE: 1"=100' AUGUST 26, 1971  
 BASIS OF BEARING: R/S NO. 2415  
 0-SET 5/8" X 24" IRON REINFORCING PIN

4792

SURVEY NARRATIVE TO COMPLY WITH PARAGRAPH 209.250  
OREGON REVISED STATUTES

SURVEY FOR: Harold Wills  
1090 Ellendale Dr.  
Medford, Oregon

LOCATION: Tract situated in the Northwest One Quarter (1/4)  
of Section 32, Township 37 South, Range 1 West,  
Willamette Meridian, Jackson County, Oregon.

PURPOSE: To monument the corners and prepare a legal  
description of the tract shown on the attached  
map.

PROCEDURE: The East line of Donation Land Claim No. 50 was  
traversed. Recorded Survey No. 1830 located the boundary of  
the parcel surveyed, but left a vacancy along the South line of  
the parcel. The vacancy was situated within the occupied  
limits of the parcel contained in this survey and described in  
Jackson County Instrument No. 71-06371. The boundary line was  
monumented and described for the purpose of obtaining boundary  
line agreements to eliminate the vacancy.

The monuments of Recorded Survey Nos. 1830 and 2415 were  
found and accepted for this survey.

Basis of bearings--Recorded Survey No. 2415.

January 21, 1972

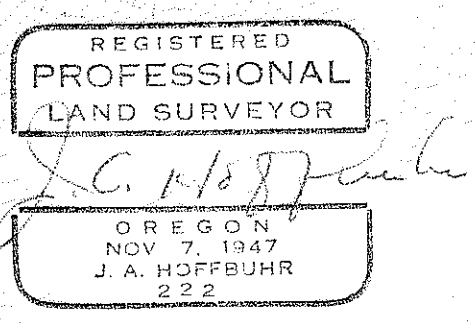
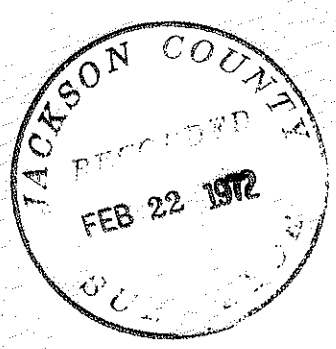

J. A. Hoffbuhr  
Registered Land Surveyor