

4791

N.W. CORNER D.L.C. NO. 82  
FOUND 1 1/2" GALV. IRON PIPE

☉ GARFIELD AVENUE

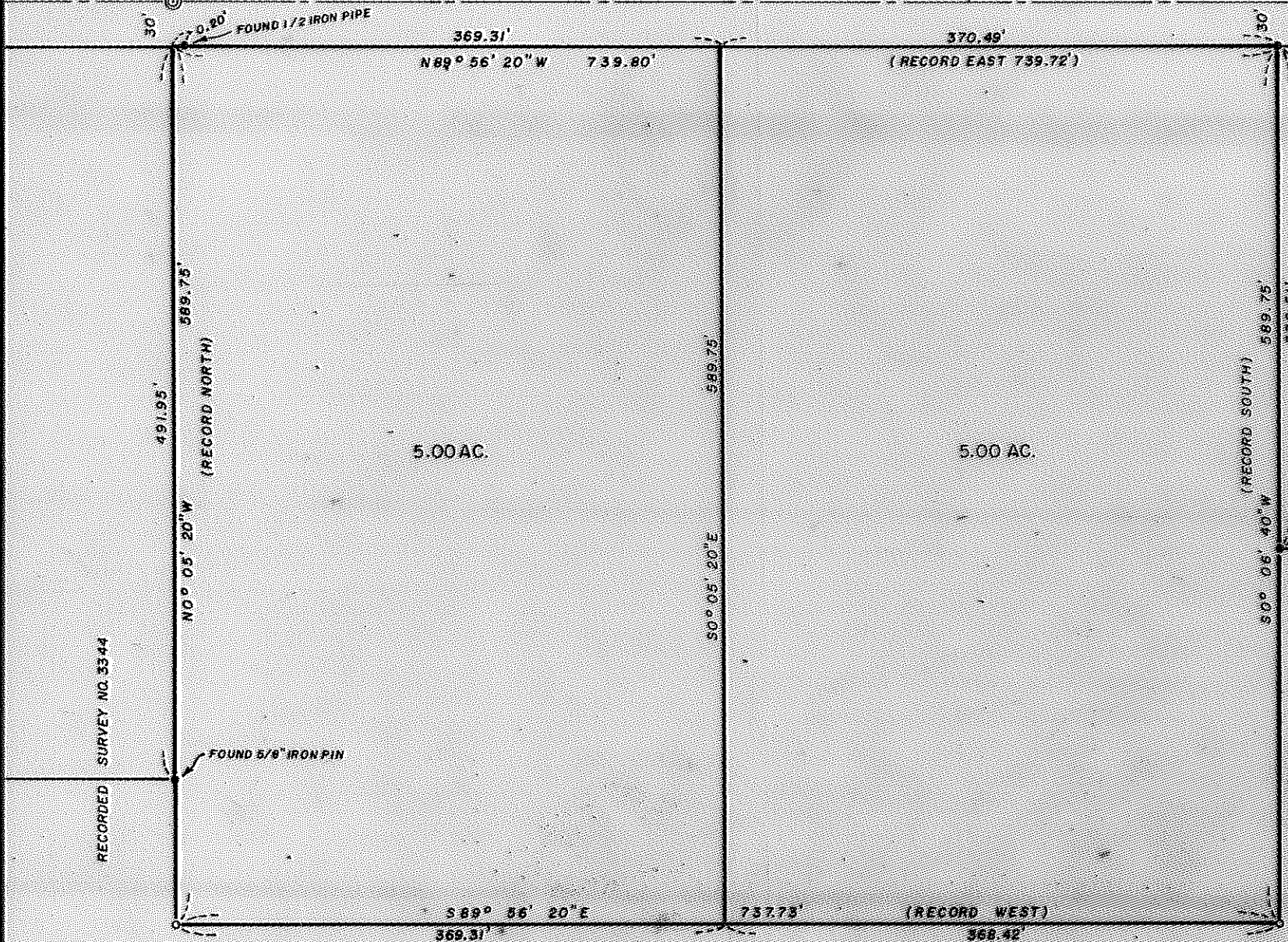

RECORDED SURVEY NO. 178

MAP OF SURVEY  
 LOCATED IN  
 S. E. 1/4 OF SECTION 36, T. 37 S., R. 2 W., W.M.  
 JACKSON COUNTY OREGON  
 FOR  
**ROBERT MORRIS**

J. A. HOFFBUHR, REG. L.S., MEDFORD, OREGON  
 SCALE: 1" = 100' JUNE 18 1971  
 BASIS OF BEARING - R/S NO. 3344  
 ○ = SET 5/8" X 24" IRON REINFORCING PIN

REGISTERED  
**PROFESSIONAL**  
 LAND SURVEYOR

*J. A. Hoffbuhr*

OREGON  
 NOV 7 1947  
 J. A. HOFFBUHR

4791

SURVEY NARRATIVE TO COMPLY WITH PARAGRAPH 209.250  
 OREGON REVISED STATUTES

SURVEY FOR: Mr. & Mrs. Robert Morris  
 1020 Oak Street  
 Central Point, Oregon

LOCATION: Tract situated in the Southeast One Quarter (1/4)  
 of Section 36, Township 37 South, Range 2 West,  
 Willamette Meridian in Jackson County, Oregon.

PURPOSE: To correct the legal description for tract shown  
 on the attached map.

PROCEDURE: The Northwest Corner of Donation Land Claim No. 82  
 and the 5/8 inch iron pin found on the East line of Donation Land  
 Claim No. 81 were used to establish the West line of the tract. The  
 East line established by the two iron axles found at the corners of  
 the parcel to the East and shown on Recorded Survey No. 118. These  
 two lines were then projected South from Garfield Street to include  
 10.00 acres in the parcel.

Basis of bearings--- Recorded Survey No. 3344.

June 23, 1971

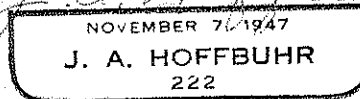
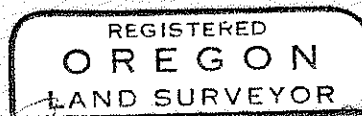

J. A. Hoffbuhr  
 Registered Land Surveyor