

4790

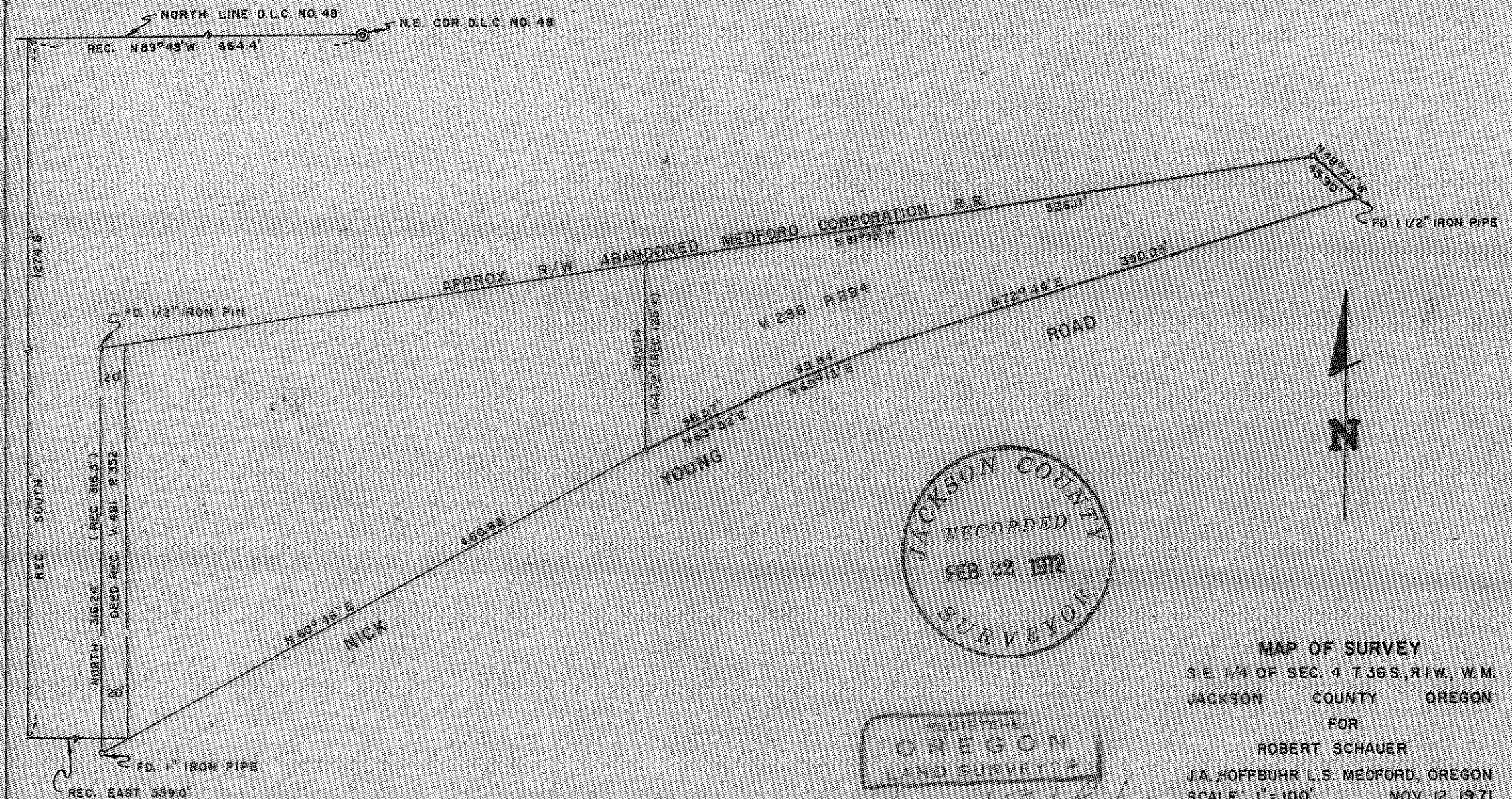

JACKSON COUNTY  
RECORDED  
FEB 22 1972  
SURVEYOR

REGISTERED  
OREGON  
LAND SURVEYOR  
J. A. HOFFBUHR  
NOVEMBER 7 1947  
J. A. HOFFBUHR  
222

MAP OF SURVEY  
S.E. 1/4 OF SEC. 4 T.36 S., R.1 W., W.M.  
JACKSON COUNTY OREGON  
FOR  
ROBERT SCHAUER  
J.A. HOFFBUHR L.S. MEDFORD, OREGON  
SCALE: 1" = 100' NOV 12, 1971  
BASIS OF BEARING V.286 P.294  
• -SET 5/8" X 24" IRON PIN

4790

SURVEY NARRATIVE TO COMPLY WITH PARAGRAPH 209.250  
OREGON REVISED STATUTES

SURVEY FOR: Robert Schauer  
Route 1, Box 283  
Eagle Point, Oregon

LOCATION: Tract situate in the Southeast One Quarter (1/4)  
of Section 4, Township 36 South, Range 1 West,  
Willamette Meridian in Jackson County, Oregon.

PURPOSE: To monument the boundary of the tract shown on  
the attached map using an unrecorded survey and  
map dated July, 1946, prepared by W. M. Ausland,  
Consulting Engineer.

PROCEDURE: The monuments shown as found appear on the Ausland  
survey map and the relative position of the found pins was  
verified as shown. The client was only interested in a retracement  
of the Ausland survey, therefore, the corner tie shown was not  
verified but only copied from the Ausland survey.

Basis of bearings--1946 Ausland Survey.

October 15, 1971

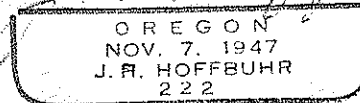
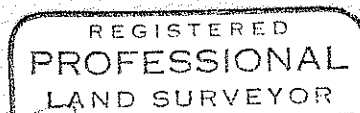
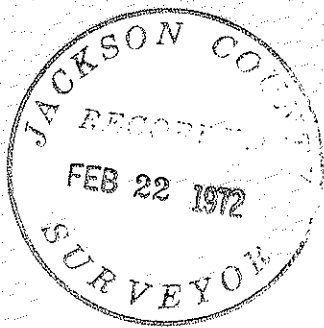

J. A. Hoffbuhr  
Registered Land Surveyor