

4789

4789

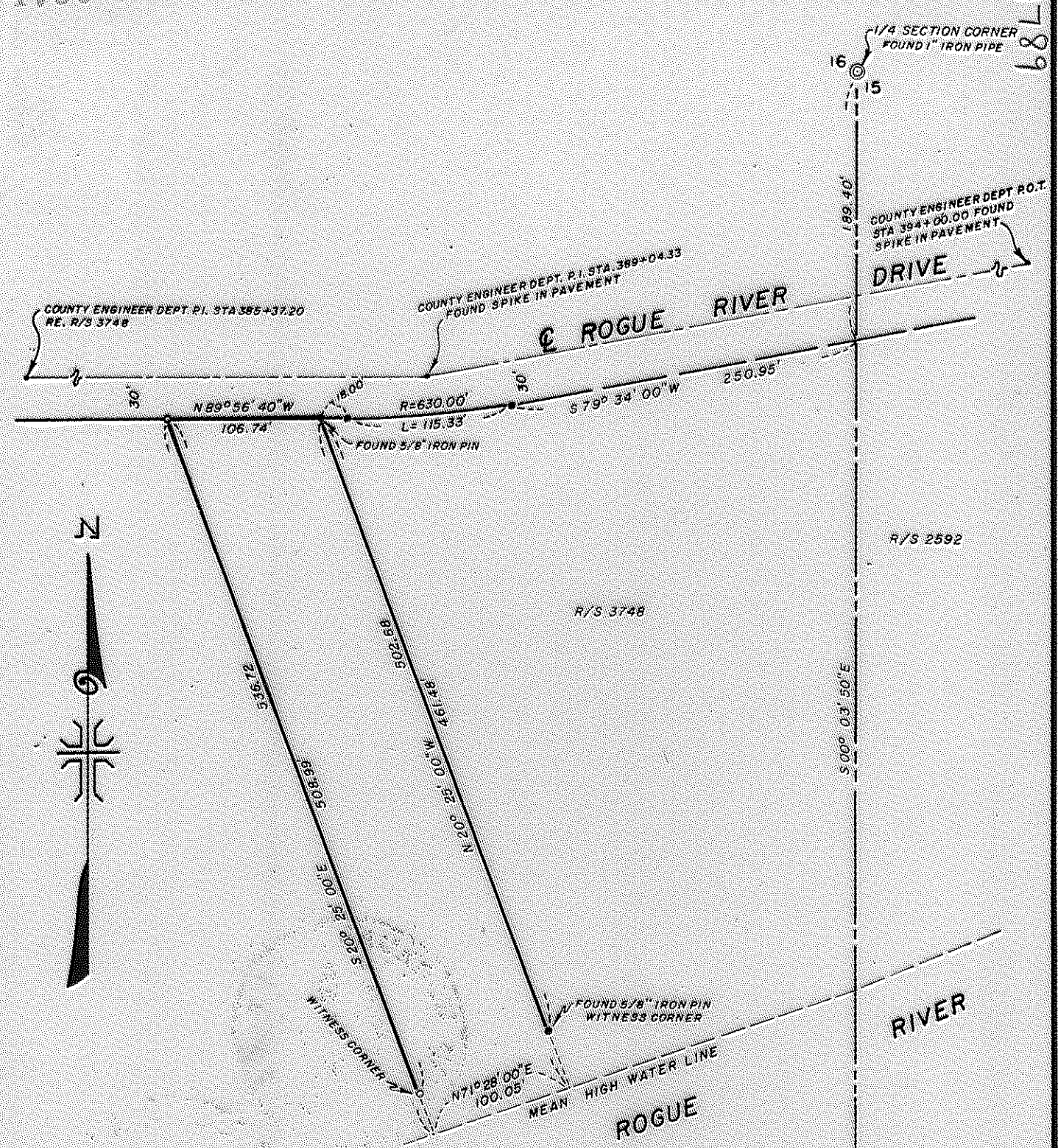

MAP OF SURVEY
 LOCATED IN
 S. E. 1/4 OF SECTION 16, T. 34 S., R. 1 W., W. M.
 JACKSON COUNTY OREGON
 FOR
WILLIAM E. MOWER

J. A. HOFFBUHR, REG. L. S., MEDFORD, OREGON
 SCALE: 1"=100' JAN. 25, 1972
 BASIS OF BEARING R/S NO. 3443
 α-SET 5/8" X 24" IRON REINFORCING PIN

JACKSON COUNTY
 RECORDS
 FEB 22 1972
 SURVEYOR

REGISTERED
 PROFESSIONAL
 LAND SURVEYOR

J. A. Hoffbuhr

OREGON
 NOV 7 1947
 J. A. HOFFBUHR
 222

4789

SURVEY NARRATIVE TO COMPLY WITH PARAGRAPH 209.250
OREGON REVISED STATUTES

SURVEY FOR: William E. Mower
% First National Bank of Oregon
White City Branch
White City, Oregon

LOCATION: Tract situated in the Southeast One Quarter (1/4)
of Section 16, Township 34 South, Range 1 West,
Willamette Meridian, Jackson County, Oregon.

PURPOSE: To monument the corners and describe the boundaries
of the tract shown on the attached map.

PROCEDURE: The controls of other surveys in the vicinity were
used for this survey. The controls are shown on the map.

Basis of bearings--Recorded Survey No. 3443.

February 8, 1972

J. A. Hoffbuhr
Registered Land Surveyor

