

4788

4788

Survey For:

# REALESTATER'S, INC.

Located in Blocks 23 & 24, Fryer's  
 division in D.L.C. No. 46, in the SW 1/4  
 of Section 3, Eagle Point, Oregon  
 T. 36 S. R. 1 W., W.M.  
 By: Mark E. Boyden  
 Feb. 17, 1972

NE. Cor. D.L.C. No. 46  
 (1" I. pipe)

### LEGEND

- Basis of Bearings  
 Recorded Survey No. 1420
- ⊙ Fd. 5/8" I. pin in conc. flush
  - Fd. 5/8" I. pin flush
  - Set 3/4" x 24" I. pin flush

Sly. Bdry. of mutual ingress-egress  
 and public utilities easement

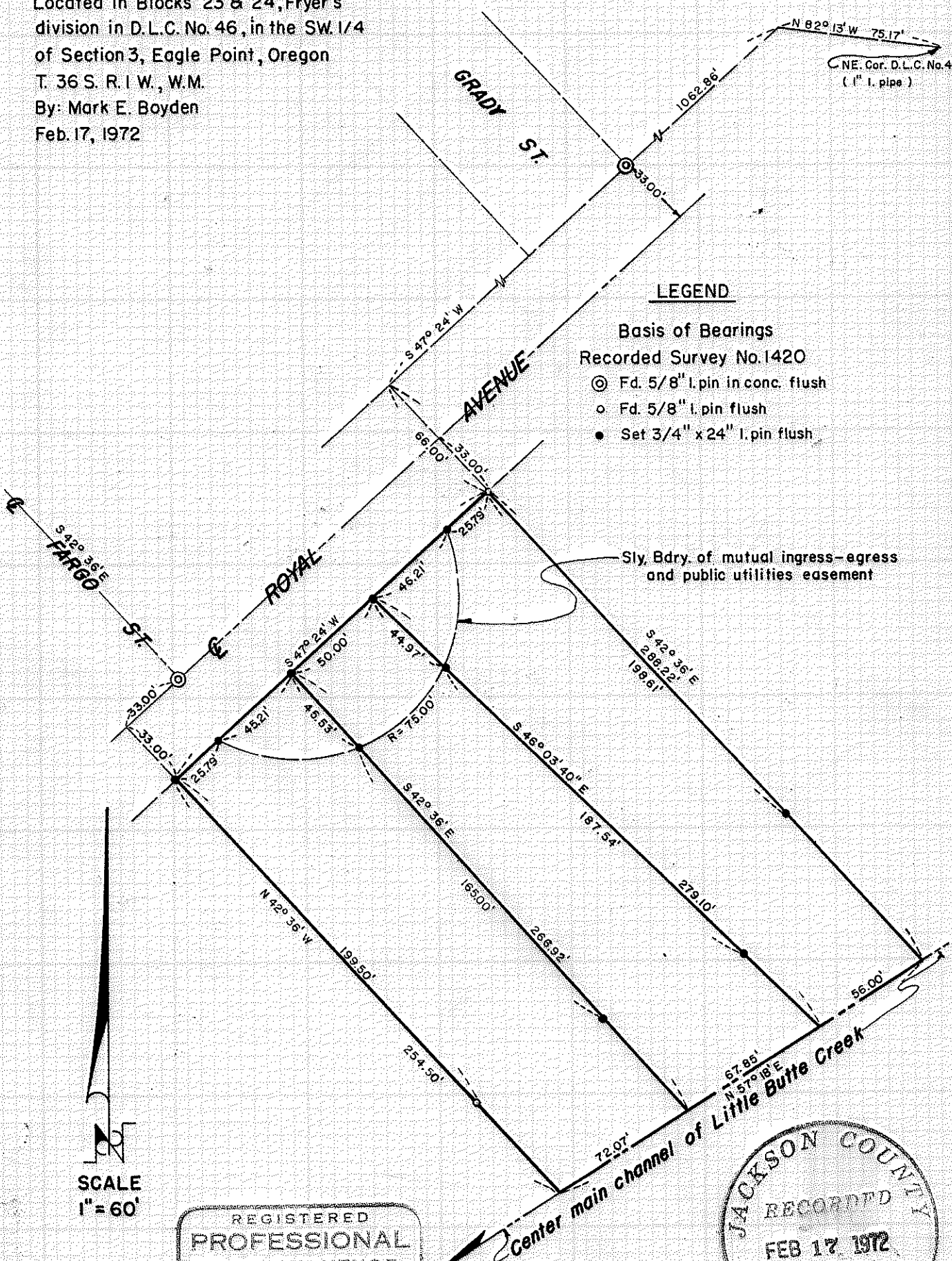

SCALE  
 1" = 60'

REGISTERED  
 PROFESSIONAL  
 LAND SURVEYOR

*Mark E. Boyden*

OREGON  
 NOV. 9, 1951  
 MARK E. BOYDEN  
 281

JACKSON COUNTY  
 RECORDED  
 FEB 17 1972  
 SURVEYOR

4788

Survey No. 4788

SURVEY NARRATIVE TO COMPLY WITH O.R.S. 209.250

FOR: Realestater's Inc.  
406 South Riverside Avenue  
Medford, Oregon 97501

PURPOSE: To monument and describe in 3 tracts, the property described in Jackson County Title Co. Policy No. 100267, dated January 26, 1971, being the property previously monumented by this office on Recorded Survey No. 1420.

PROCEDURE: Found previously set monuments, monumenting the additional points as shown on the map to accompany this report.

February 17, 1972

