

A787

4787

Survey For:

W. B. ZIMMERLEE

Located in the NE 1/4
Section 20, T.37S. R.1W, WM.
Medford, Oregon
By: Mark E. Boyden
Feb. 14, 1972

S-C-N 1/16 Cor. Sec. 20
Fd. 3/4" iron pipe 16" deep

NW Cor. D.L.C. No. 63
Fd. Br. cap mon. flush

Fd. 5/8" I. pin 5" deep
SE. Cor. R.S. No. 2332

S 0° 18' 30" W

SW Cor. D.L.C. No. 63
Fd. 1 1/2" iron pin 15" deep

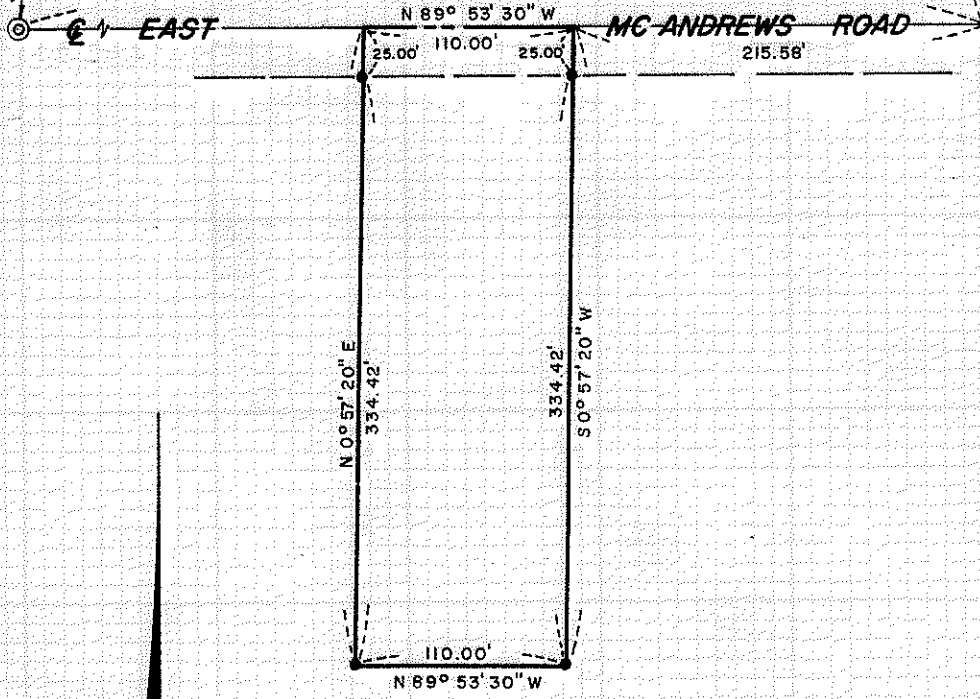

Basis of Bearings
Recorded Survey No. 2332

- ⊙ Fd. mon. at corner established by C.S.
- Fd. mon. as indicated
- Set 3/4" x 24" iron pin flush

REGISTERED
PROFESSIONAL
LAND SURVEYOR

Mark E. Boyden
OREGON
NOV. 9, 1951
MARK E. BOYDEN
281

JACKSON COUNTY
RECORDED
FEB 15 1972
SURVEY

A787

Survey No. 4787

SURVEY NARRATIVE TO COMPLY WITH O.R.S. 209.250.

FOR: W.B. Zimmerlee
2347 Erin Way
Paradise, California, 95469

PURPOSE: 1. To monument the boundaries of the Zimmerlee ownership along the existing East and West improvement lines.
2. To prepare descriptions for boundaries along the West, East and South Zimmerlee property boundaries for the purpose of procuring recorded boundary line agreements with the adjoining property owners.

PROCEDURE: Utilizing the T2 Theodolite, the HP 3800-A Distance Meter and chain tied to controlling monuments found as shown on the map to accompany this report. From said data, monumented the desired boundary lines and corners as shown on said accompanying map.

February 14, 1972

