

4783

4783

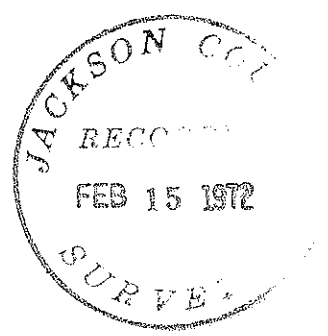
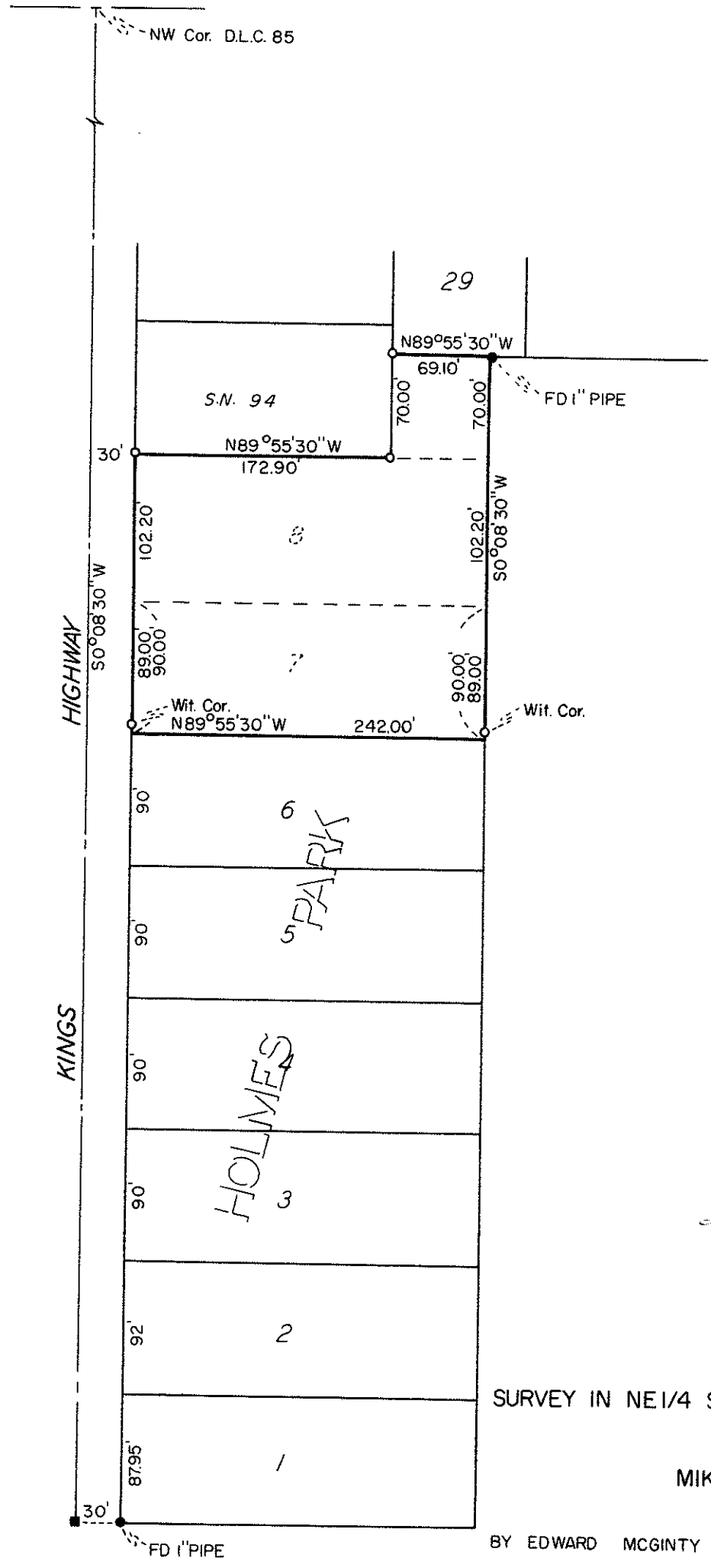

REGISTERED  
PROFESSIONAL  
LAND SURVEYOR

*Edward A. McGinty*  
OREGON  
JULY 10, 1953  
EDWARD A. MCGINTY  
301

SURVEY IN NE 1/4 SEC 36 T 37S R 2W WM.  
FOR  
MIKE FAZIO  
71-40

BY EDWARD MCGINTY  
MEDFORD OREGON  
NOVEMBER 1971

SCALE 1" = 100'  
○ = SET 5/8" I.PIN  
■ = FD 1" SQUARE I.PIN

4783

SURVEY NO. 4783

SURVEY NARRATIVE TO COMPLY WITH O.R.S. 209-250

Survey for: Mr. Michael Fazio  
1307 Kings Hwy.  
Medford, Oregon

Survey by: Edward A. McGinty, R.S.  
Medford, Oregon  
November, 1971

Basis of Bearing: Holmes Park

Location: SE 1/4 x NE. 1/4 of Sec. 36, T37S, R2W.

Precedence of Survey:

Surveyed lots 7, 8 and a portion of 9.

The westerly line was determined by locating the westerly line of the Sub-division, being the NW corner of DLC 85 (located by straddles and reference) and the recovery of the SW. corner of the Sub-division being a 1 in. sq. iron pin, 13 ins. deep (note, found 1 in. pipe, 30 ft. East, 7 ins. deep at the SW cor. of Lot 1, plat calls for 1 in. sq. iron pin.)

Ran northerly on the west line of Sub-division and tied the SE. cor. of Sur. No. 94 (found 3/4 i. pin, 15 ins. long, this was replaced with a 5/8" x 24" iron pin) and tied to the ENE. cor. of Lot 9.

Surveyed tract as shown. Set 5/8 x 24 in. iron pins. (note wit. cor. set for SE and SW cor. of Lot 8).

Found and iron bolt near the NW. cor. of Lot 9, bent southwestly.

71-40

