

4782

4782

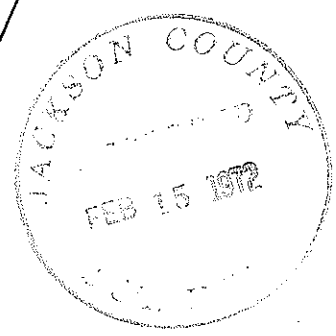
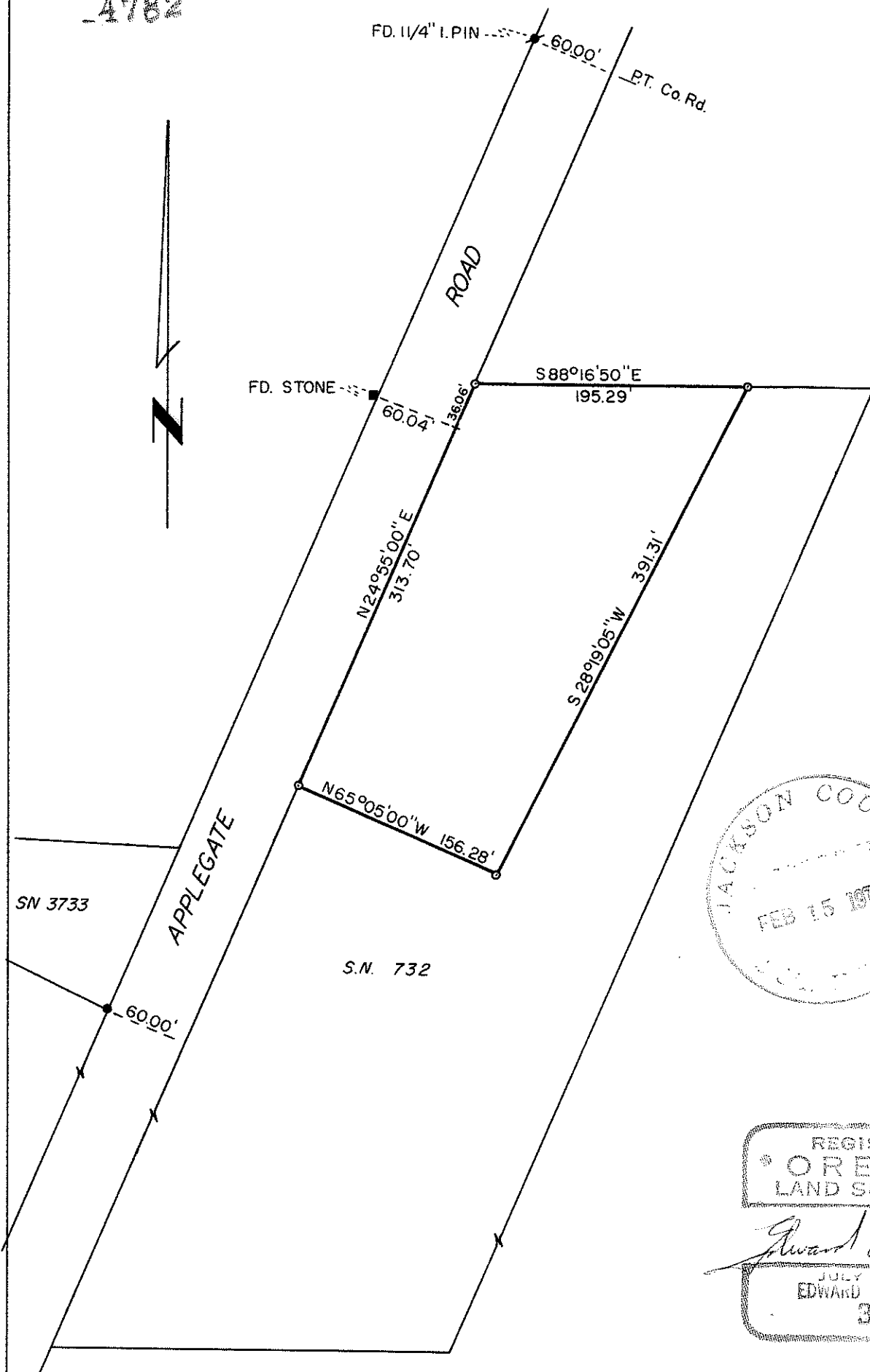

REGISTERED
 OREGON
 LAND SURVEYOR

Edward A. McGinty
 JULY 1968
 EDWARD A. MCGINTY
 301

SURVEY IN SE 1/4 SEC 27 T 38 S R3 W W.M.
 FOR
 ANTHONY P. RYAN
 71 - 39

BY EDWARD MCGINTY
 MEDFORD OREGON
 NOVEMBER 1971

SCALE 1" = 100'
 ○ = SET 5/8" I.PIN
 ● = FD 5/8" I.PIN

4782

SURVEY NO. 4782

SURVEY NARRATIVE TO COMPLY WITH O.R.S. 209-250

Survey for: Anthony P. Ryan
Rt. 1, Box 227
Jacksonville, Or.

Survey by: Edward A. McGinty, R.S.
Medford, Oregon
November, 1971

Basis of Bearing: Survey No. 732

Location: SW 1/4 of Sec. 27, T38S, R3W.

Precedence of Survey:

This is a partial retracement of previous survey No. 732 which was made for a partition of land for Christean & Buckley.

Found that both northerly corners were destroyed in the course of improvement of the land. From the original field notes and R.P.'s, Tie stone, re-set the NW. corner of previous survey.

Monuments set being 5/8 inch iron pins, set approx. flush with the surface.

