

4780

4780

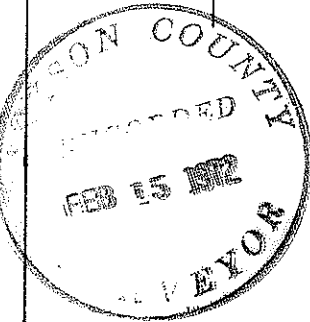
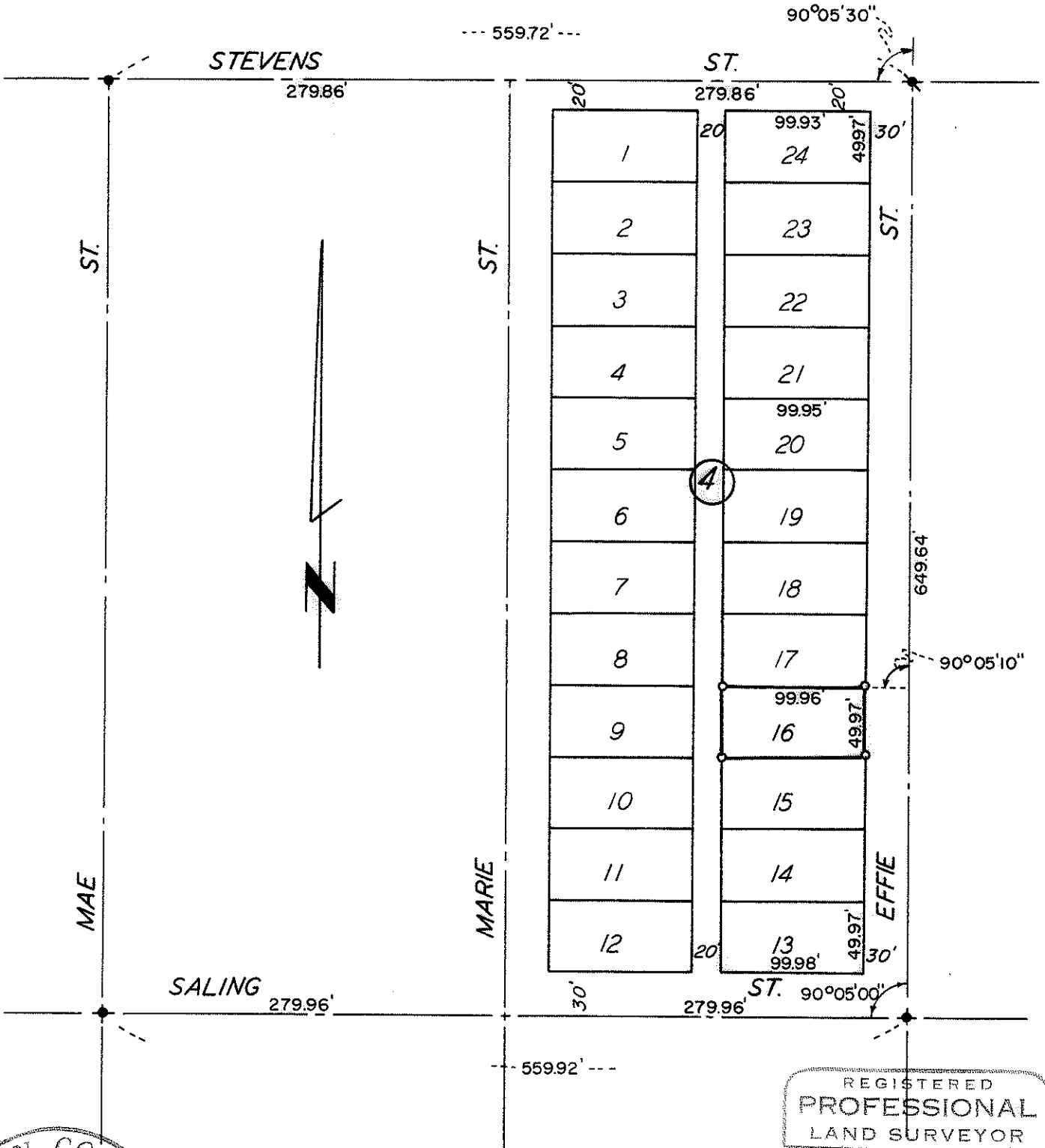

REGISTERED
PROFESSIONAL
LAND SURVEYOR

Edward A. McGinty
OREGON
JULY 10, 1953
EDWARD A. MCGINTY
301

SURVEY IN SE 1/4 SEC 19 T37 S R1W WM.
SITUATED IN LAURELHURST ADD. LOT 16 BLK.4
FOR
MITCHELL-HALL
71-9

BY EDWARD MCGINTY
MEDFORD OREGON
NOVEMBER 1971

SCALE 1" = 100'
○ = SET 5/8" I.PIN
● = FD 5/8" I.PIN
■ = FD PK NAIL

4780

Survey No. 4780

SURVEY NARRATIVE TO COMPLY WITH O.R.S. 209-250

Survey for: Westward-Ho Constr. Co.
Mr. Mitchell Hall
764 Pittview
Central Point, Oregon

Survey by: Edward A. McGinty, R.S.
Medford, Oregon
December, 1971

Location: SE. 1/4, Sec. 19, T37S, R1W
Laurelhurst Add. Lot 16, Blk 4.

Precedence of Survey:

Found center line monuments, being 5/8 in. iron pins set flush with the surface.

At the intersection of Steven and Effie found a PK nail set by the City as the intersection, and confirmed as being the true center line by the City of Medford.

Prorated Lot 16 setting 5/8 x 24 in. iron pins flush with the surface at the corners.

The South line of Lot 16 being 99.965 ft. and the West line slightly less than 49.97 ft.

71-09

REGISTERED
PROFESSIONAL
LAND SURVEYOR

Edward A. McGinty
OREGON
JULY 10, 1953
EDWARD A. MCGINTY
301

WAGON COUNTY
FEB 15 1972