

4779

SURVEY FOR:
F.H. EVERNHAM

Located in the West 1/2 of sec. 1, the East 1/2 of sec. 2, and in
D.L.C. No. 50, T. 38 S. R. 2 W, W.M.

By: **MARK E. BOYDEN**

FEB. 10, 1972

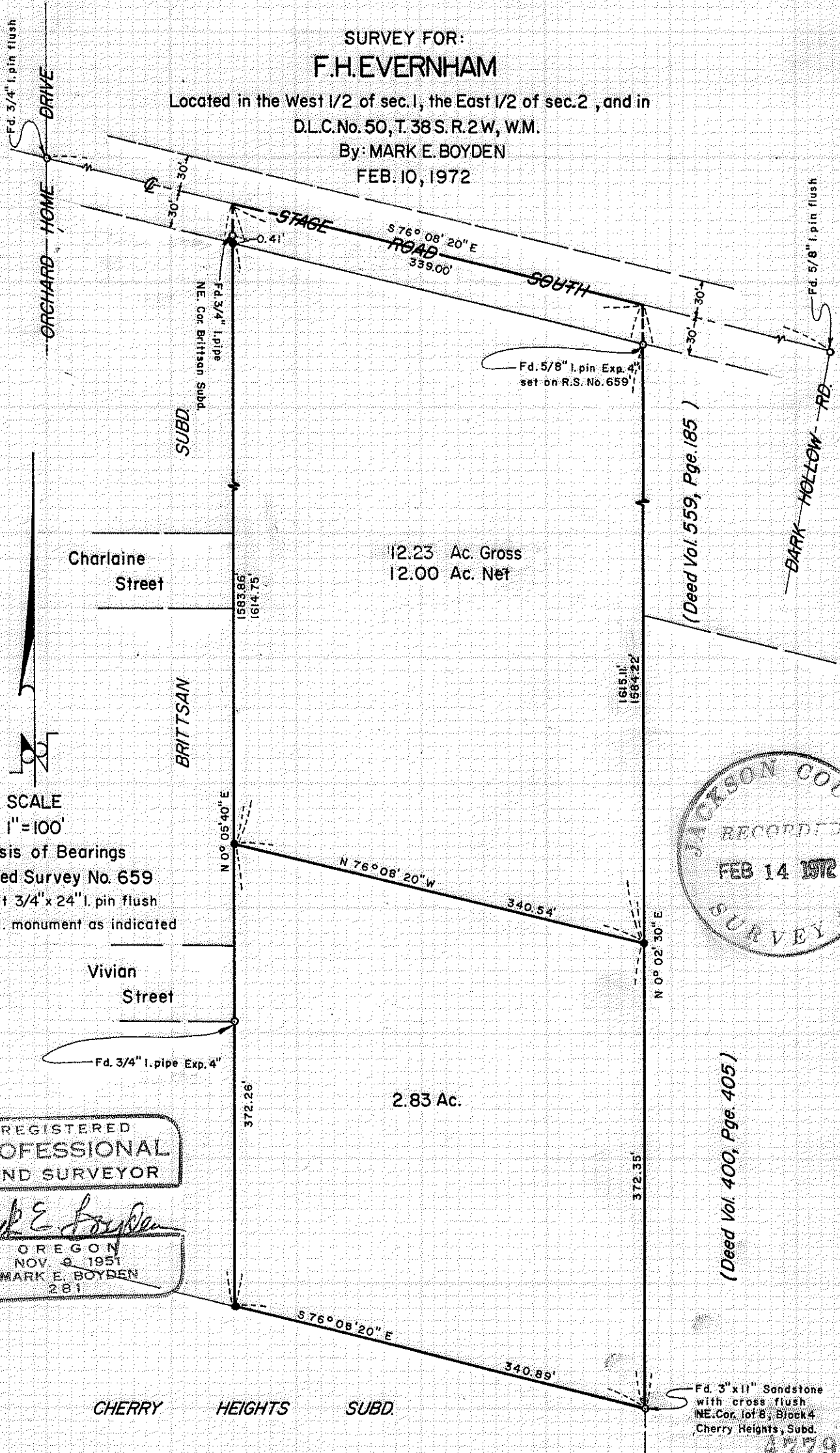

12.23 Ac. Gross
12.00 Ac. Net

2.83 Ac.

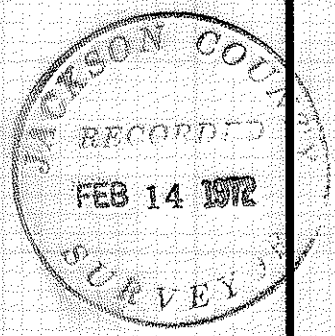

SCALE
1" = 100'

Basis of Bearings
Recorded Survey No. 659

- Set 3/4"x 24" i. pin flush
- Fd. monument as indicated

REGISTERED
PROFESSIONAL
LAND SURVEYOR

Mark E. Boyden

OREGON
NOV 6 1951
MARK E. BOYDEN
281

(Deed Vol. 400, Page 405)

Fd. 3"x11" Sandstone
with cross flush
NE. Cor. lot 8, Block 4
Cherry Heights, Subd.

4779

Survey No. 4770

SURVEY NARRATIVE TO COMPLY WITH O.R.S. 209.250.

FOR: F.H. Evernham
1797 Stage Road South
Medford, Oregon 97501

PURPOSE: To monument and describe in two parcels, the Evernham property described in Instrument No. 70-05272 of the Official Records of Jackson County, Oregon.

PROCEDURE: Utilizing the T2 Theodolite and the H.P. 3800-A Distance Meter, tied to monuments controlling the adjacent properties as shown on the map to accompany this report. From said data, computed the positions of the property corners and monumented same as shown on said accompanying map.

February 10, 1972

