

Survey for:

FRED KUEST

Located in Section 35,
and in D.L.C.No.67, T. 38 S.R.1W., W.M.
By: Mark E. Boyden
Feb. 8, 1972

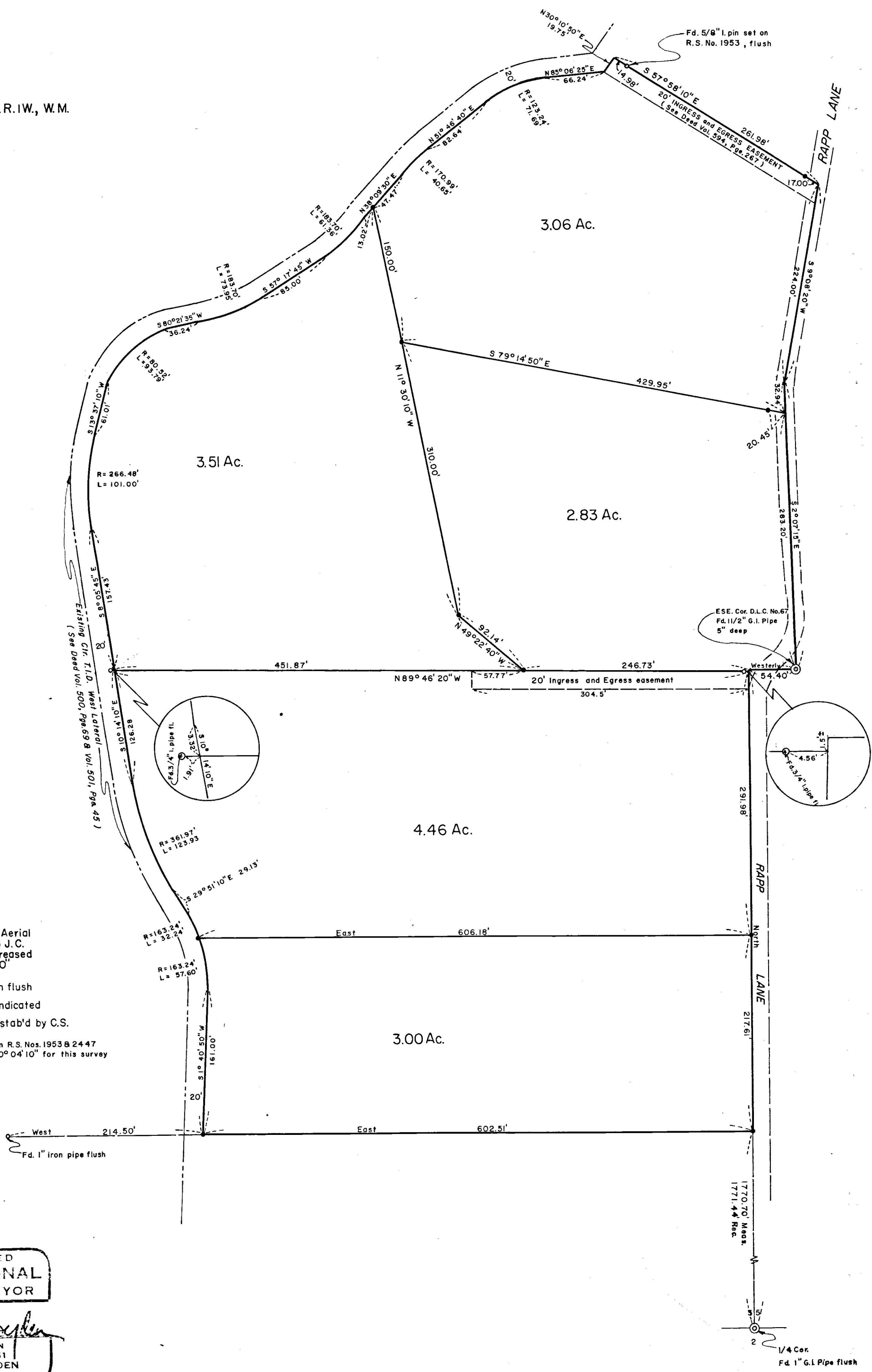

SCALE
1" = 100'

Basis of Bearings

Grid bearing of line from Aerial Mapping Co. sta. T-106 to J.C. Tria. sta. Cascade decreased in Azimuth by $\theta=01^{\circ} 34' 00''$

- Set 3/4" x 24" iron pin flush
- o Found monument as indicated
- ⊙ Found Govt. Cor. re-estab'd by C.S.

NOTE: The azimuths utilized on R.S. Nos. 1953 & 2447 have been decreased $0^{\circ} 04' 10''$ for this survey

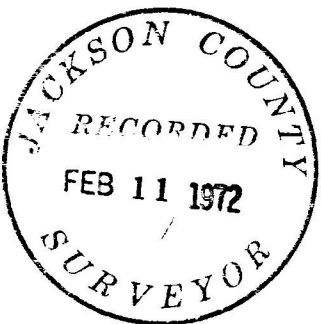

REGISTERED
PROFESSIONAL
LAND SURVEYOR

Mark E. Boyden

OREGON
NOV. 9, 1951
MARK E. BOYDEN
281

1/4 Cor.
Fd. 1" G.I. Pipe flush

SURVEY NO. 4778

SURVEY NARRATIVE TO COMPLY WITH O.R.S. 209.250

FOR: Fred Kuest
7772 Rapp Lane
Talent, Oregon

PURPOSE: To monument and describe in 5 parcels the Kuest ownership described in Instrument No. 67-09704, Official Records and in Instrument No. 68-07265, Official Records of Jackson County, Oregon, being located in Section 35, Township 38 South, Range 1 West, W.M.

PROCEDURE: Utilizing the T2 Theodolite and the HP 3800-A Distance Meter, made ties to controlling monuments and the existing centerline of the Talent Irrigation District's West Lateral.

From said data, computed the corner positions desired and monumented same as shown on the map to accompany this report.

February 8, 1972

