

SURVEY IN SEC. 3, T. 35 S., R. 4 W., W.M.
JACKSON CO. OREGON

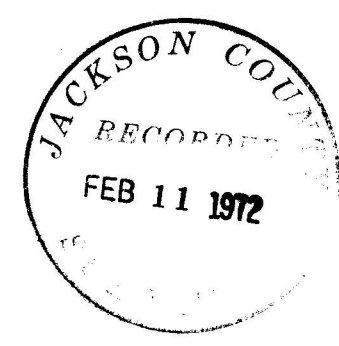

SCALE : 1" = 400'
BASIS OF BEARINGS PER R. S. 2364
• SET 5/8" x 30' IRON PIN

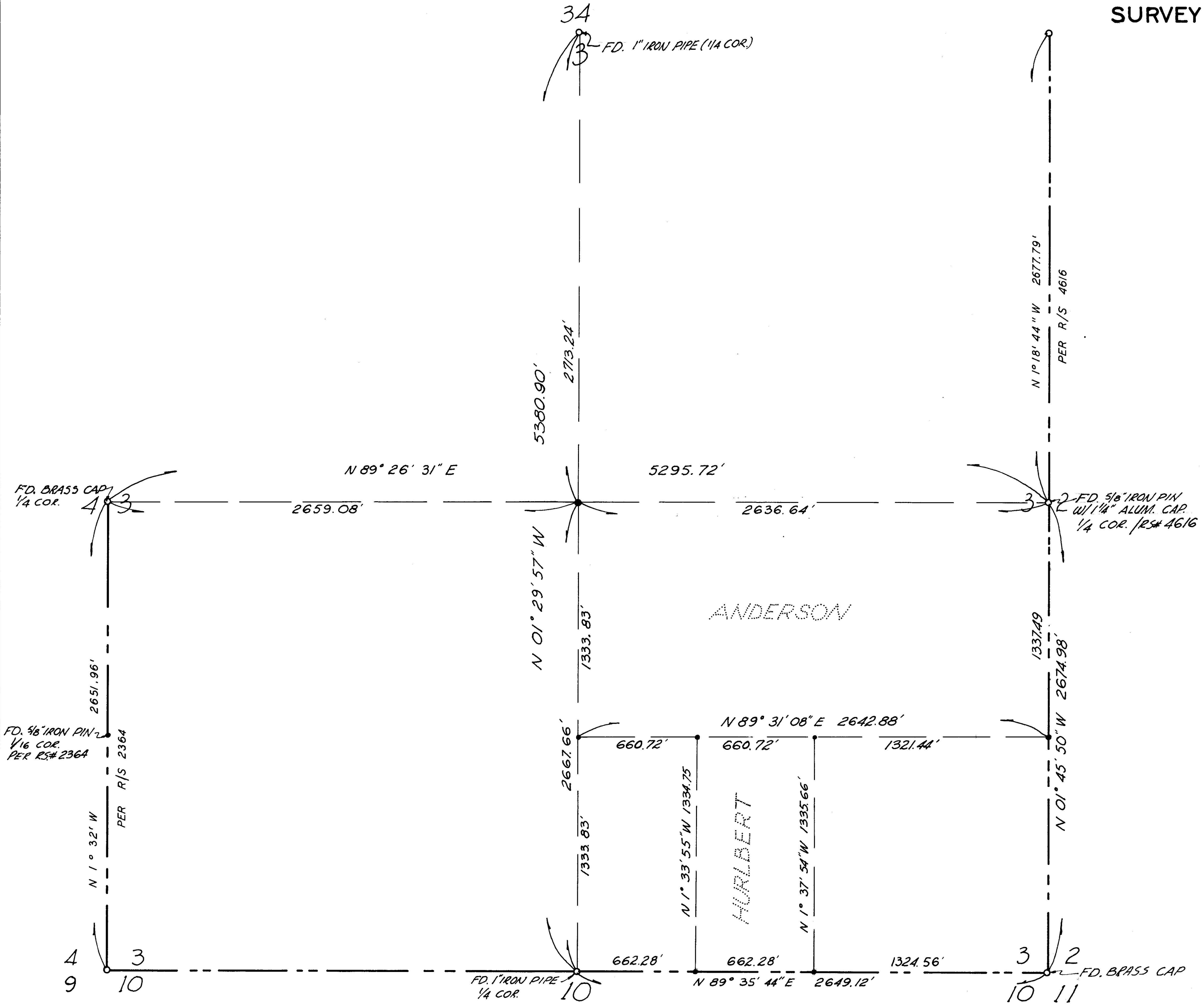

SURVEY FOR
DOUG HURLBERT & RALPH ANDERSON

ROGUE RIVER OREGON

PREPARED BY
BRYCE W. TOWNLEY CIVIL ENGINEER
ROGUE RIVER OREGON
DEC. 1971 W.O. 200

SURVEY NARRATIVE TO COMPLY WITH O.R.S. 209-250

Survey for: Doug Hurlbert and Ralph Anderson

Purpose: To survey Anderson 80 acre parcel and Hurlbert 20 acre parcel.

Location: The SE 1/4 of Section 3, Township 35 South, Range 4 West, Willamette Meridian, Jackson County, Oregon.

Procedure: Found all 1/4 corners and the SE Section corner of Section 3 per the re-establishment notes and d R.S. # 2364 and R.S. # 4616. Traversed N-S centerline and E-W centerline, East line of the SE 1/4 and the South line of the SE 1/4.

Used the West line of the SW 1/4 of Section 3 per R.S. # 2364 for the Basis of Bearing(S 1° 32' E) also being the centerline of Pleasant Creek Road.

Found a 2" iron pipe 18' north and 3' west of the center of the Section(no record of it having been set, we disregarded).

Set 5/8" x 30" steel pins as shown.

