

4776

4776

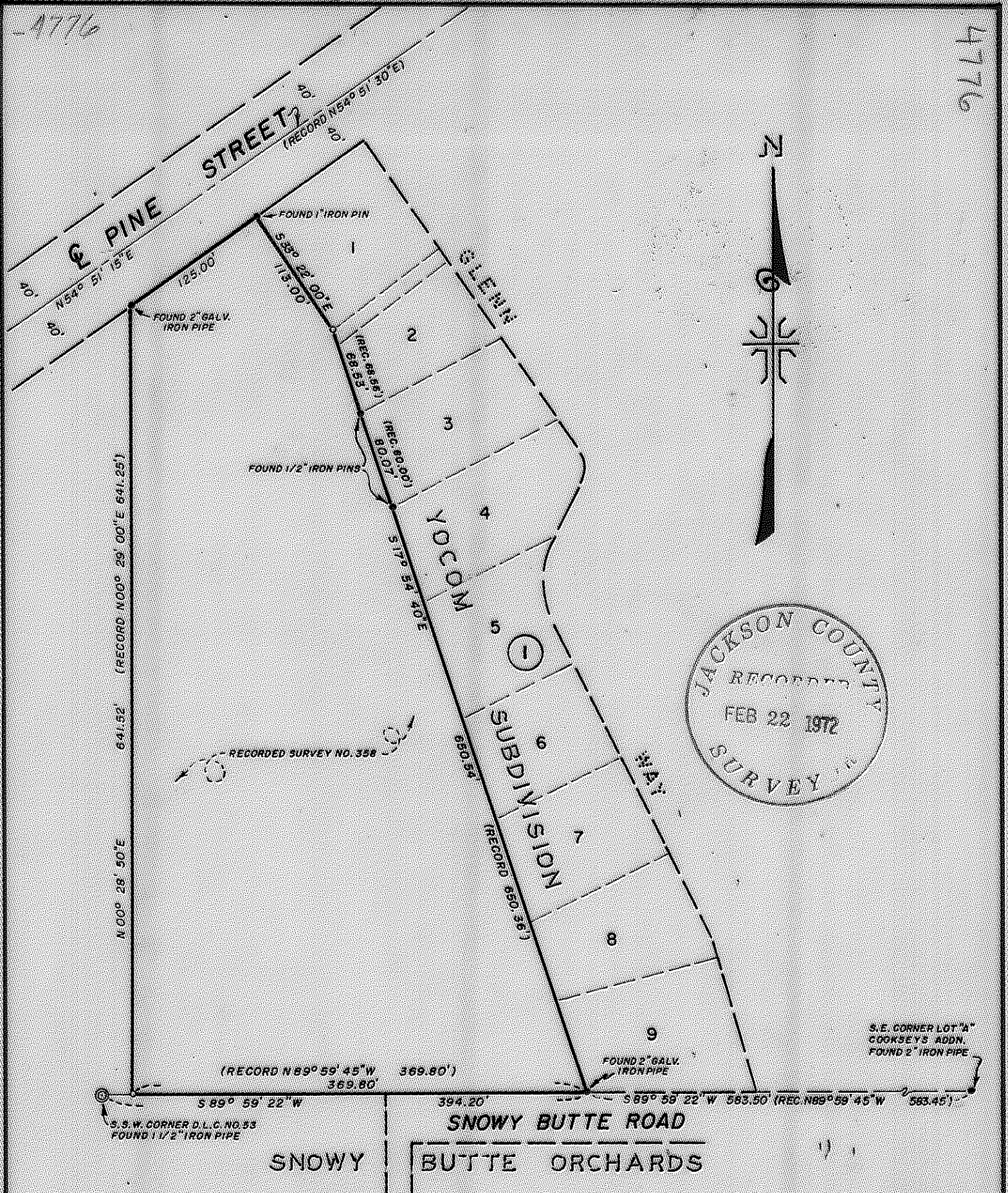

RECORDED SURVEY NO. 398

S.E. CORNER LOT "A"
COOKSEY'S ADDN.
FOUND 2" IRON PIPE

S.W. CORNER D.L.G. NO. 53
FOUND 1 1/2" IRON PIPE

SNOWY BUTTE ORCHARDS

MAP OF SURVEY
LOCATED IN
S.W. 1/4 OF THE N.E. 1/4 OF SEC. 10, T. 37 S., R. 2 W., W.M.
JACKSON COUNTY OREGON
FOR
CONIFER DEVELOPMENTS, INC.

REGISTERED
PROFESSIONAL
LAND SURVEYOR

J. A. Hoffbuhr

OREGON
NOV 7 1947
J. A. HOFFBUHR
222

J. A. HOFFBUHR, REG. L.S., MEDFORD, OREGON
SCALE: 1" = 100' FEB. 7, 1972
BASIS OF BEARING YOCOM SUBDIVISION
o= SET 5/8" X 24" IRON REINFORCING PIN

4776

SURVEY NARRATIVE TO COMPLY WITH PARAGRAPH 209.250
OREGON REVISED STATUTES

SURVEY FOR: Conifer Development, Inc.
P. O. Box 11246
Tacoma, Washington 98411

LOCATION: Tract situated in the Southwest One Quarter (1/4)
of the Northeast One Quarter (1/4) of Section 10,
Township 37 South, Range 2 West, Willamette
Meridian, Jackson County, Oregon.

PURPOSE: To retrace Recorded Survey No. 358.

PROCEDURE: The above survey was retraced and the monuments
were found as indicated. A small difference was noted in the
distances on the East and West lines of the tract. The monuments
were not adjusted because the discrepancies were small.

Basis of bearings--Yocom Subdivision.

February 4, 1972

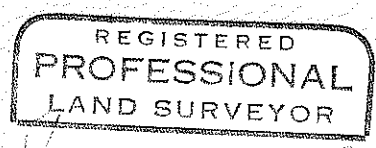
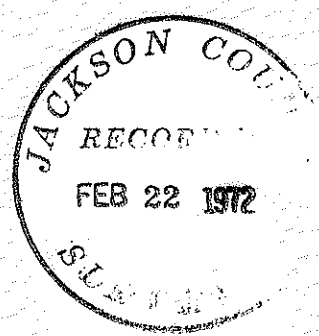

J. A. Hoffbuhr

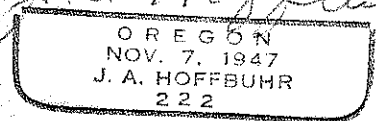

J. A. Hoffbuhr
Registered Land Surveyor