

4774

Survey For:

E.H. LADUM

Located in the SE. 1/4,
Sec. 29, T. 32 S. R. 3 E., W.M.

By: Mark E. Boyden

Feb. 3, 1972

4774

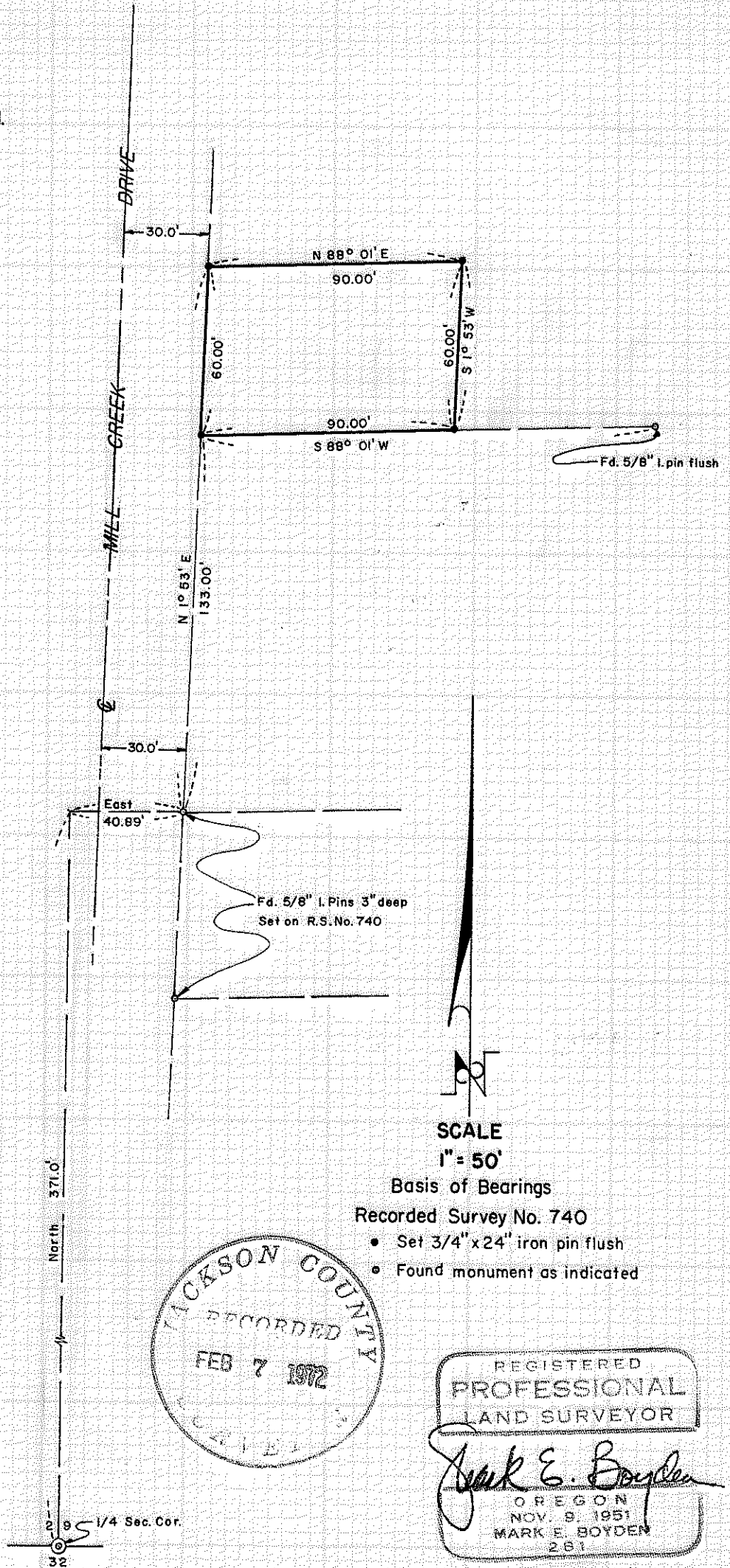

SCALE

1" = 50'

Basis of Bearings

Recorded Survey No. 740

- Set 3/4" x 24" iron pin flush
- Found monument as indicated

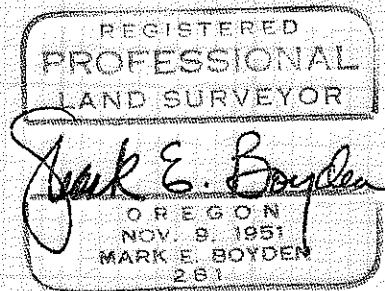
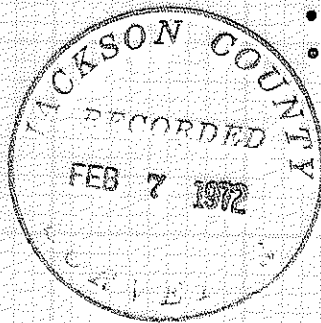

28 1/4 Sec. Cor.
32

4774

SURVEY NARRATIVE TO COMPLY WITH O.R.S. 209.250.

FOR: E.H. Ladum
8838 N.E. Hancock Street
Portland, Oregon 97220

PURPOSE: To monument the corners of the E.H. Ladum property described in Jackson County Title Co. Policy No. 101282, dated June 24, 1971, being located in the Southeast Quarter of Section 29, Township 32 South, Range 3 East, W.M.

PROCEDURE: Found monuments previously set by this office on Recorded Survey Nos. 740 and 1579 for control, monumenting the new parcel corners as shown on the map to accompany this report.

February 3, 1972

