

SURVEY FOR WAYNE CRUTCHFIELD

N.W. 1/4 SEC. 34, T.38S., R.1W., W.M.

JACKSON COUNTY, OREGON

AUGUST 13, 1971

REGISTERED
PROFESSIONAL
LAND SURVEYOR

Verlyn Thomas

OREGON
MAY 13, 1960
VERLYN D. THOMAS
503

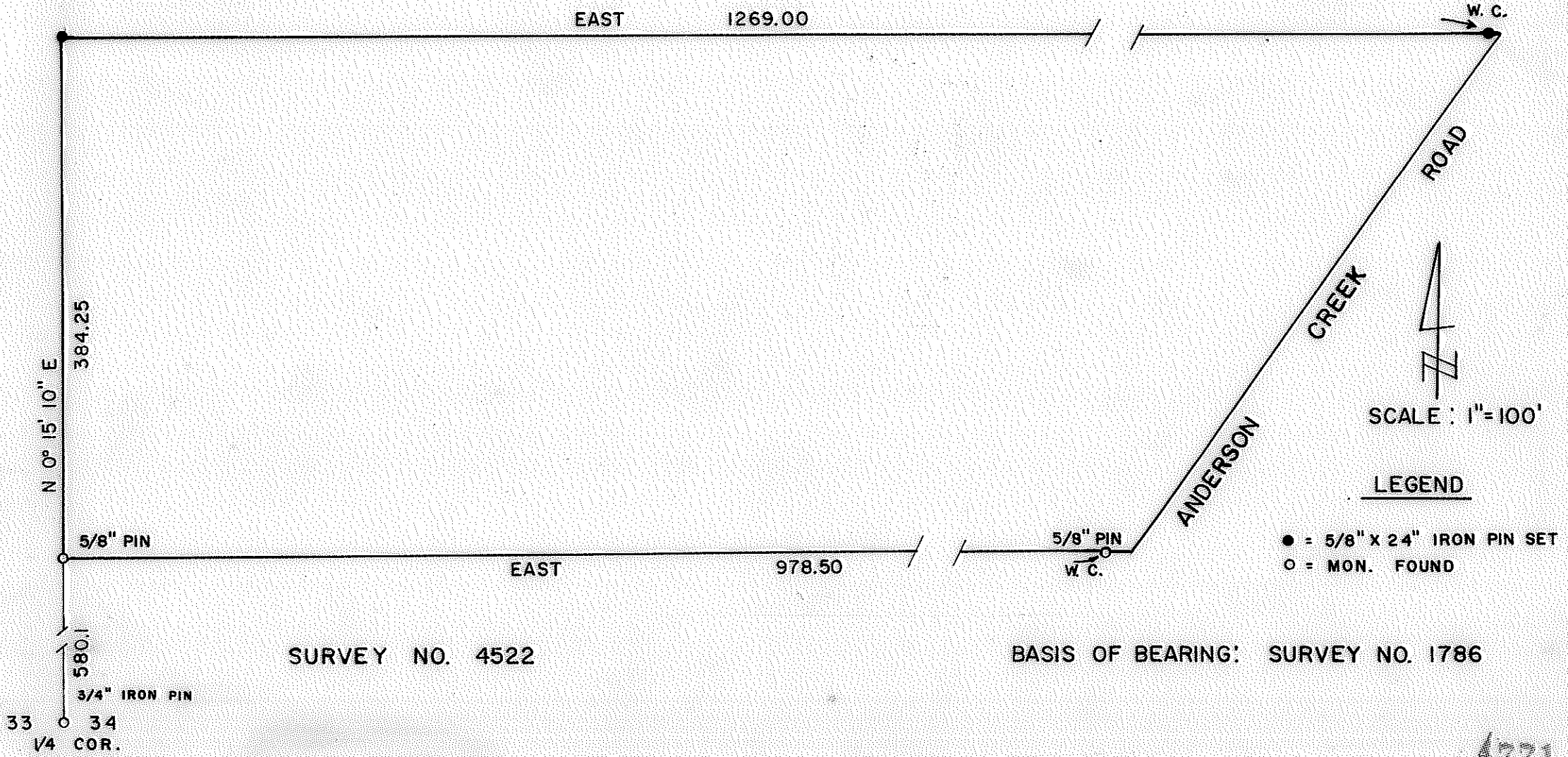
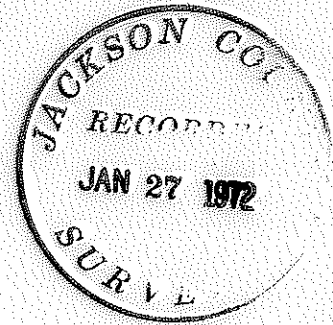

SCALE : 1" = 100'

LEGEND

- = 5/8" X 24" IRON PIN SET
- = MON. FOUND

SURVEY NO. 4522

BASIS OF BEARING: SURVEY NO. 1786

4771

SURVEY NARRATIVE TO COMPLY WITH O.R.S. 209.250
REVISED BY CHAPTER 555, O.L. 1963

FOR: Wayne Crutchfield
580 Lozier Lane
Medford, Oregon

PURPOSE: To establish boundaries of a 10 acre parcel.

PROCEDURE:

From control previously recovered or established in Recorded Survey Nos. 4522 and 1786, monumented parcel as shown on the accompanying plat.

