

4770

SURVEY FOR MARGARET OSENBRUGGE

BLOCK 3, OAKHURST ADDITION
MEDFORD, OREGON
DEC. 10, 1971

REGISTERED
PROFESSIONAL
LAND SURVEYOR

Verlyn Thomas
OREGON
MAY 13, 1973
VERLYN D. THOMAS
805



LEGEND

- = MON. FOUND
- = 5/8" x 24" IRON PIN SET

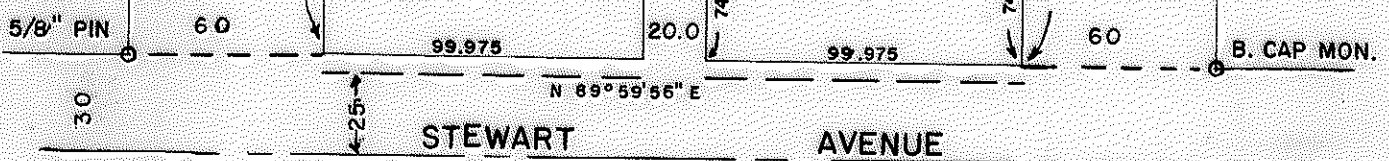
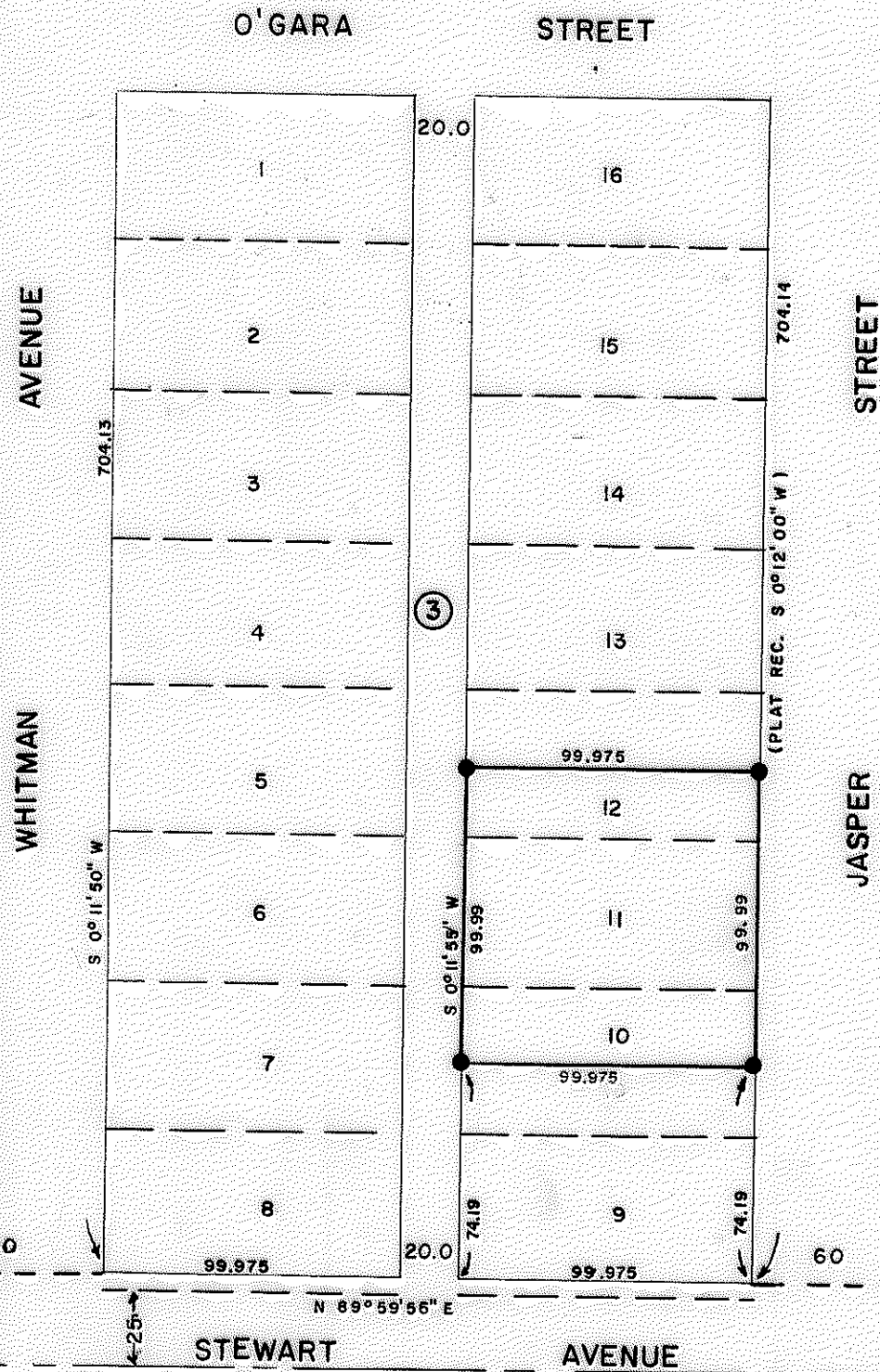
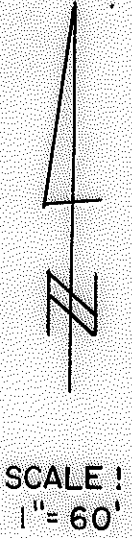
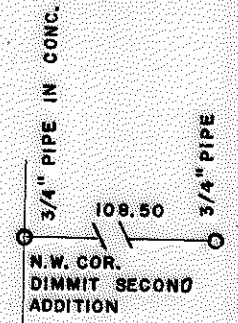
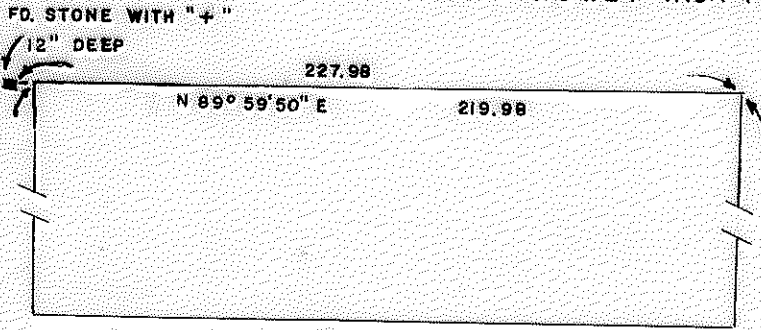

SURVEY BY VERLYN THOMAS, PROFESSIONAL LAND SURVEYOR, MEDFORD, OREGON.

4770

SURVEY NARRATIVE TO COMPLY WITH O.R.S. 209.250
REVISED BY CHAPTER 555, O.L. 1963

FOR: Miss Margaret Osenbrugge
P.O. Box 36
Medford, Oregon

PURPOSE: To survey and monument a parcel in Block 3 of OAKHURST ADDITION,
Medford, Oregon.

PROCEDURE:

Recovered stone with "x" monumenting the Initial Point of CARLTONS
ADDITION, 12" deep, and a $\frac{3}{4}$ " pipe in concrete 7" deep at the Northwest corner
of DIMMIT SECOND ADDITION. The Initial Point (a brass cap monument) of
DIMMIT SECOND ADDITION was also recovered, and Jasper Street located relative
to these monuments. Whitman Avenue was located relative to the above mentioned
stone, and the $\frac{5}{8}$ " iron pin at the Southeast corner of Recorded Survey No. 360.

From this control data, determined pro-rate data for said Block 3, and
monumented parcel as shown on the accompanying plat.

REGISTERED
PROFESSIONAL
LAND SURVEYOR

Verlyn D. Thomas

OREGON
MAY 17, 1960
VERLYN D. THOMAS
505

JACKSON COUNTY
RECORDED
JAN 27 1972
SURVEY