

4769

4769

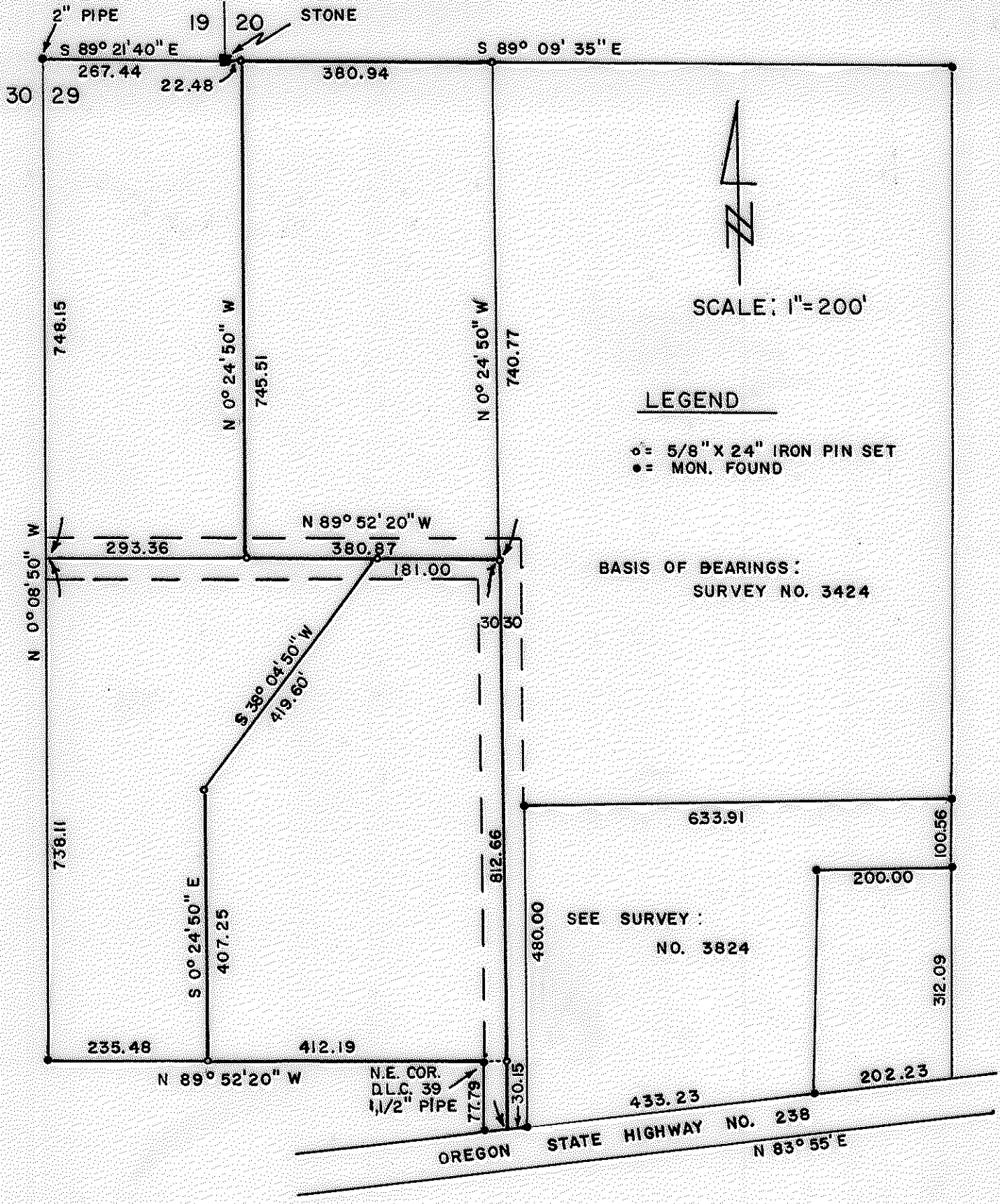

**SURVEY FOR GEORGE SAMPLE**  
 SEC. 29, T. 38 S., R. 3 W., W.M.  
 JACKSON COUNTY, OREGON  
 OCT. 8, 1971

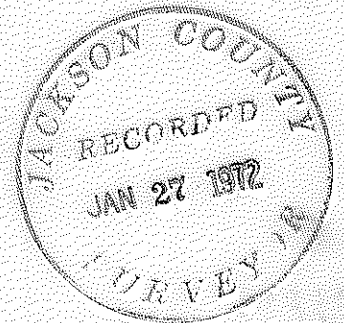

REGISTERED  
**PROFESSIONAL**  
 LAND SURVEYOR

*Verlyn Thomas*  
 OREGON  
 MAY 19, 1960  
 VERLYN D. THOMAS  
 803

4769

SURVEY BY VERLYN THOMAS, PROFESSIONAL LAND SURVEYOR, MEDFORD, OREGON

SURVEY NARRATIVE TO COMPLY WITH O.R.S. 209.250  
REVISED BY CHAPTER 555, O.L. 1963.

FOR: George Sample  
Route 4, Box 436  
Medford, Oregon.

PURPOSE: To survey and monument two parcels in the N.W.  $\frac{1}{4}$  Section 29, T.38S.,  
R.3W., as directed by client.

PROCEDURE: From control previously established by Recorded Survey Nos. 3824,  
3424, and 3894, surveyed and monumented parcels as shown on the  
accompanying plat.

