

4764

4764

NW. Cor. D.L.C. No. 78
Fd. 2 1/2" Br. cap flush with pavement

Survey for:

LEWIS CLARK

Located in the NE 1/4,
Sec. 34, and in D.L.C. No. 78
T. 37 S. R. 2 W., W.M.
By: Mark E. Boyden
Jan. 12, 1972

MADRONA LANE

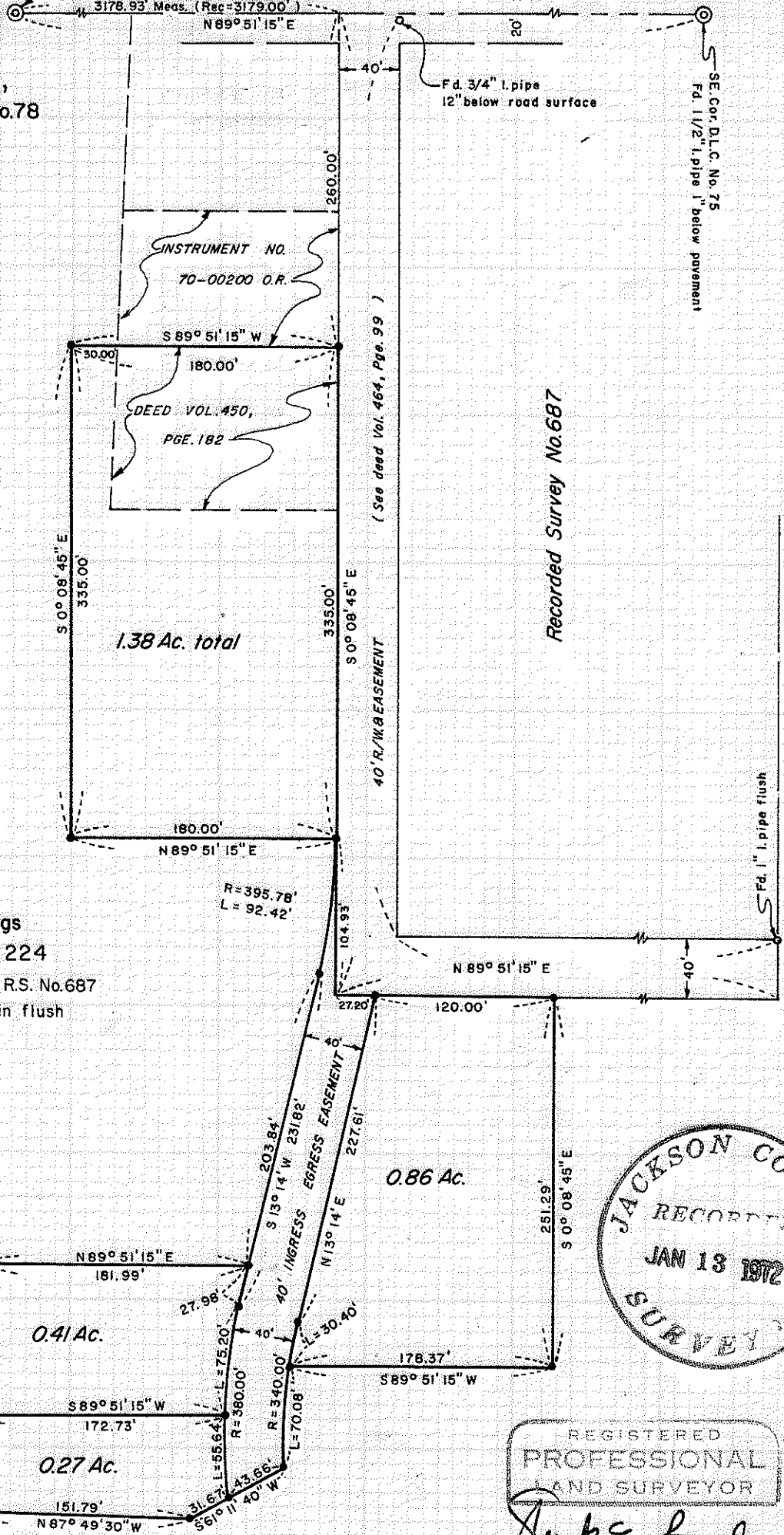

SCALE
1" = 100'

Basis of Bearings
Recorded Survey No. 224

- o Fd. iron pipe set on R.S. No. 687
- Set 3/4" x 30" iron pin flush

Recorded Survey No. 687

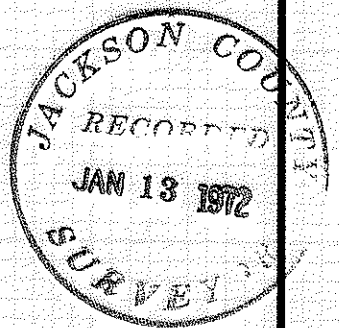

REGISTERED
PROFESSIONAL
AND SURVEYOR

Mark E. Boyden

OREGON
NOV. 9, 1951
MARK E. BOYDEN
281

4764

SURVEY NARRATIVE TO COMPLY WITH O.R.S. 209.250.

FOR: Lewis Clark
3423 Madrona Lane
Medford, Oregon 97501

PURPOSE: 1. To monument and describe four parcels within the Clark ownership in Section 34, T37S, R2W, W.M., proposed to be conveyed.
2. To monument and describe a 40-foot wide ingress-egress easement to be utilized with the existing ingress-egress easement as described in Volume 464, Page 99 of the Deed Records of Jackson County, Oregon.

PROCEDURE: Utilizing the T2 Theodolite and the HP 3800-A Distance Meter, made ties to the Northwest corner of DLC #78 and the Southeast corner of DLC #75, said corners being found as previously monumented by the County Surveyor.

Then ran a control traverse loop, making chain ties to monuments previously set on Recorded Survey No 687. From said data computed the desired tracts and easement corners and then monumented same shown on the map to accompany this report.

