

SURVEY FOR ARTHUR HOLMES

N 1/2 SEC. 1, T. 37 S., R. 3 W., W.M.

Jackson County, Ore.

May 19, 1971



Scale 1" = 100'

LEGEND

- 5/8" Iron Pins Found
- 5/8 x 24" Iron Pin Set

BEARINGS FROM SURVEY 3152

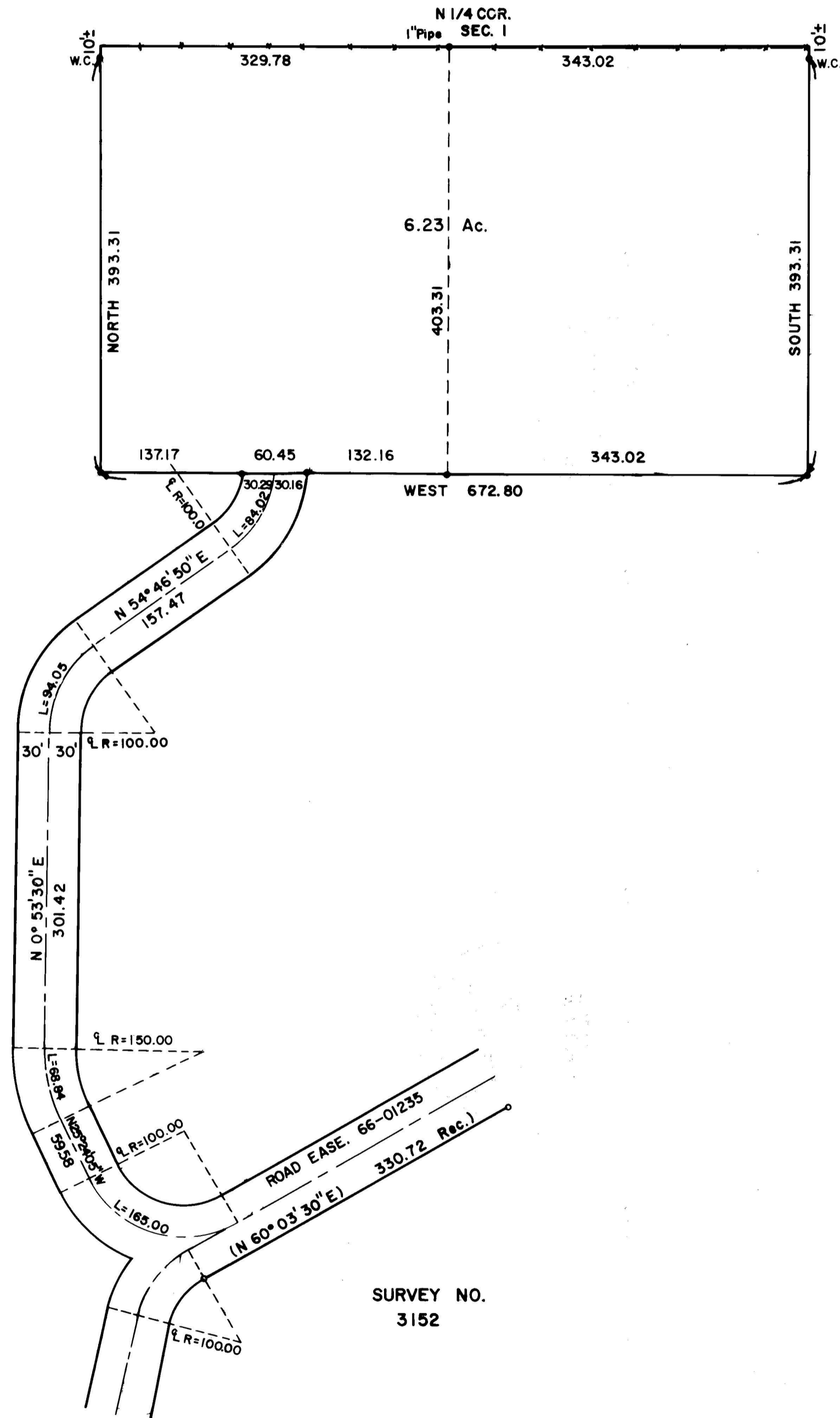

SURVEY NO. 3152

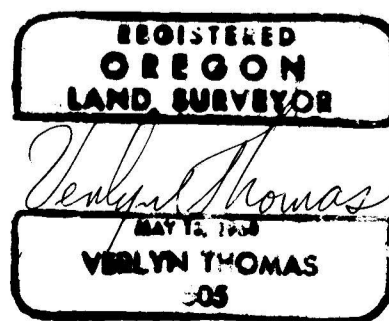

SURVEY NARRATIVE TO COMPLY WITH O.R.S. 209.250
REVISED BY CHAPTER 555, O.L. 1963

FOR: Arthur Holmes
4965 Glen Echo Way
Central Point, Oregon

PURPOSE: To survey and monument a parcel as directed by client, and determine location of newly constructed roadway for purpose of preparing descriptions.

PROCEDURE:
Initiated tract survey from the North quarter corner of Section 1, setting $\frac{5}{8}$ " x 24" iron pins as shown on the accompanying plat. Traversed road to its intersection with existing roadway as monumented by Recorded Survey No. 3152, and described in Instrument No. 66-01235 of the Official Records of Jackson County.

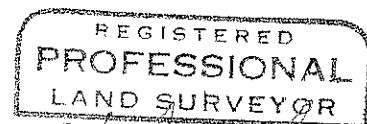
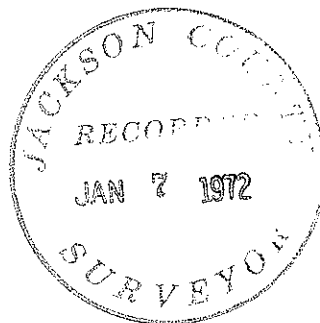

Verlyn Thomas
OREGON
MAY 13, 1960
VERLYN D. THOMAS
505